Land-Hi

1953

RONNIE SUTTON

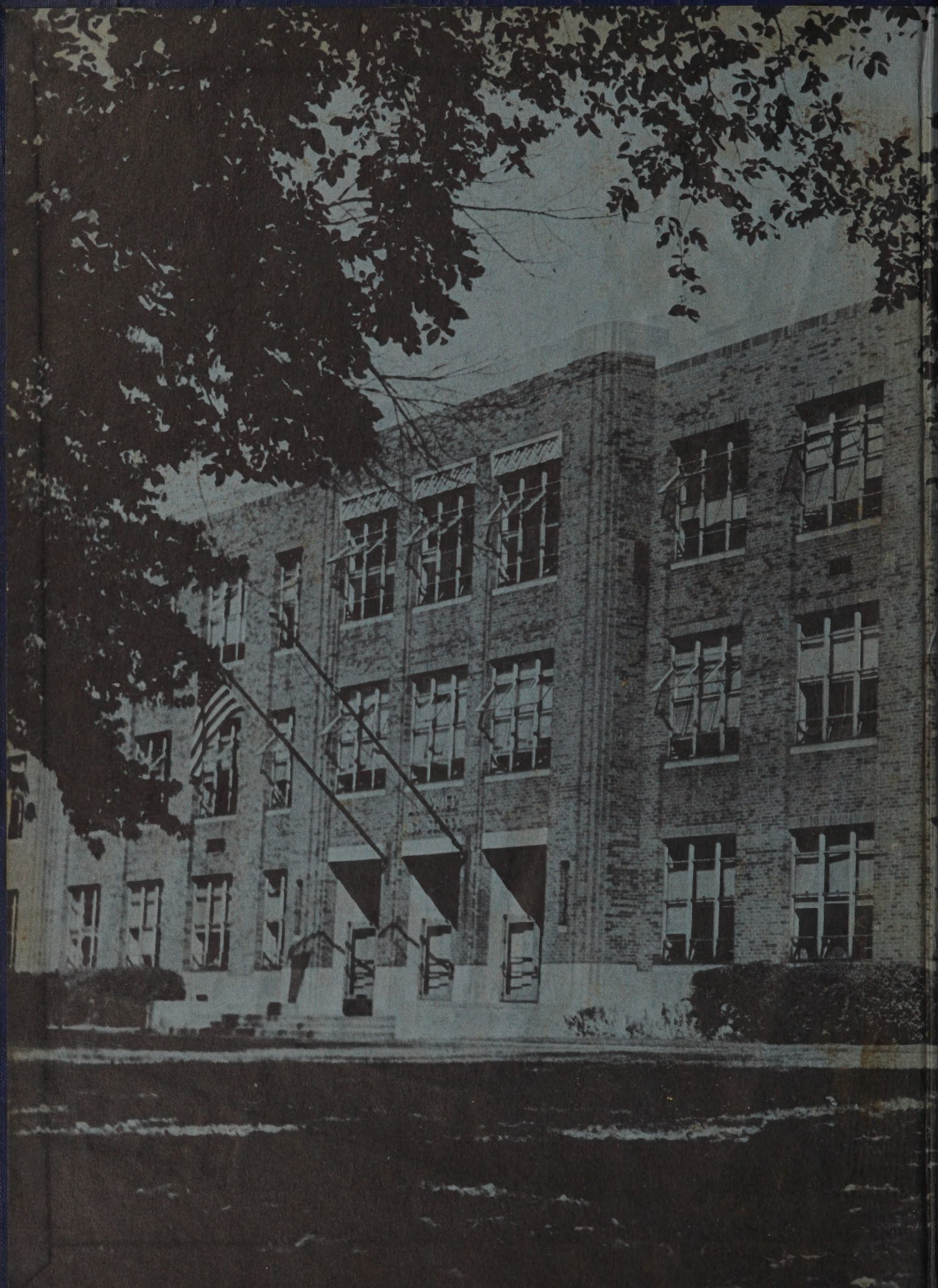

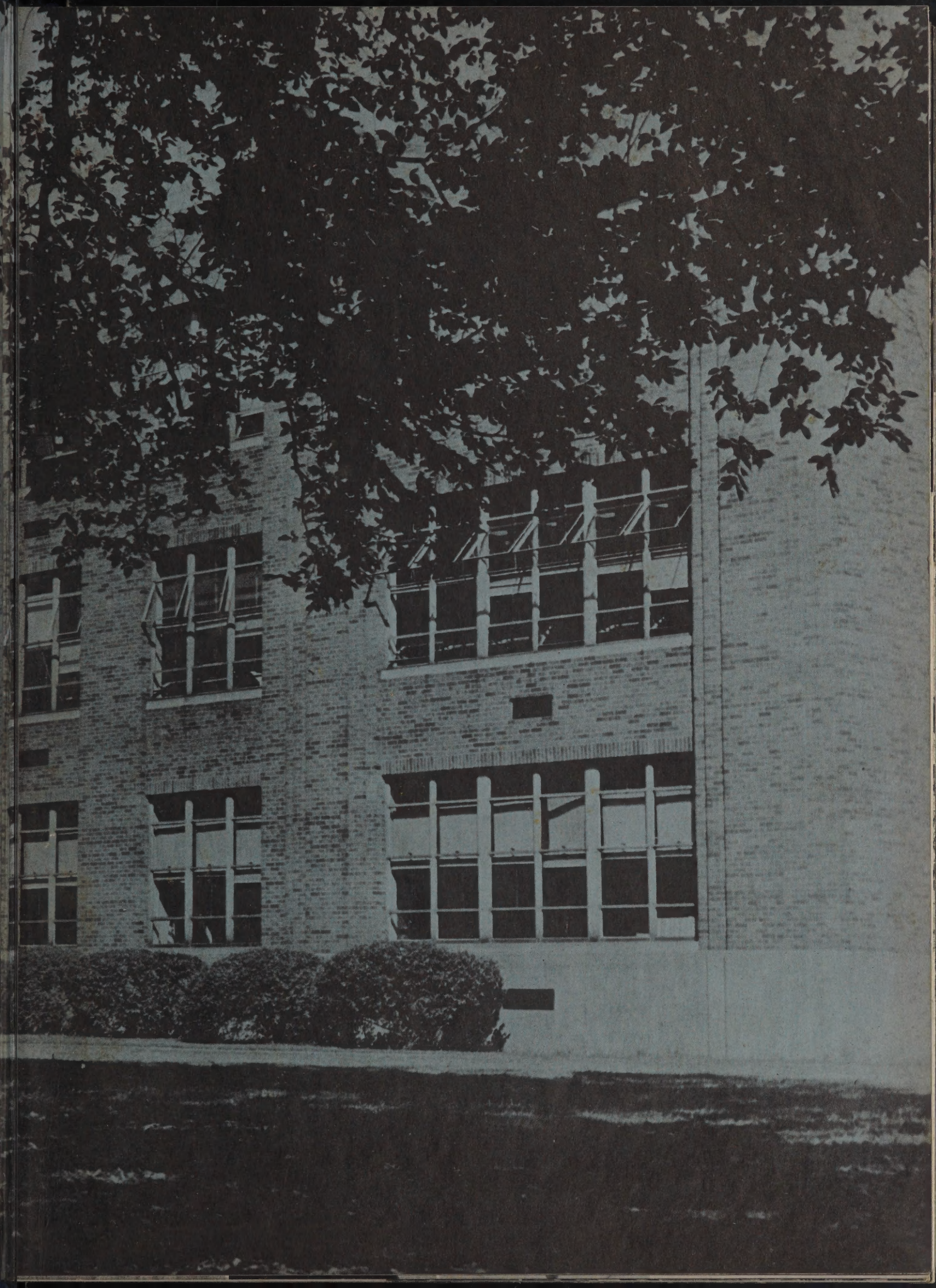

LAN HI
OF
1953

PUBLISHED

BY

LAN-HI STAFF

OF

LANPHIER HIGH SCHOOL

SPRINGFIELD

ILLINOIS

MISS EMMA E. PARROTTE

DEDICATION

We, the Senior Class of June, 1953, derive great satisfaction from the dedication and presentation of this our 1953 Lan-Hi to you, Miss Parrotte, and to you, Mr. Sorrells.

Miss Parrotte, the members of the student body esteem highly your co-operation and your willingness to assist whenever help is needed. We believe that you have lived up to the criteria of your profession, which require that you give of yourself and of your time as well as of your knowledge. We, the students at Lanphier are very appreciative of your earnest endeavors to produce at Lanphier High School an honor study hall and we are deeply indebted to you for your advice and encouragement. Through your understanding of students and interest in their welfare, you have won the admiration of all those who have been guided and influenced by your high ideals.

Through the dedication of this Lan-Hi to you, Miss Parrotte, advisor of Y-Teens, teacher, and friend, we, the Senior Class of 1953 are afforded great pleasure.

Mr. Sorrells your unlimited efforts and steadfast loyalty have served to convince all who know you of the value of your friendship. You have proved your ability as a coach in the past years and have shown that you are a good sport both on and off the floor. The students respect you as a teacher, as a coach, and as an individual. Although we witness your teaching and your coaching we realize also that many of your contributions, publicly unknown, have helped to maintain our school's reputation. While coaching the team consumes most of your spare time, you are always one of the first to extend your assistance in helping to make a success of any extra-curricular activity.

And we, the Lan-Hi Staff, wish to be the first to express our appreciation for these very qualities which have merited you this recognition. As a teacher, coach, and friend, your presence on the faculty is indeed a credit to Lanphier.

MR. ROLLA C. SORRELLS

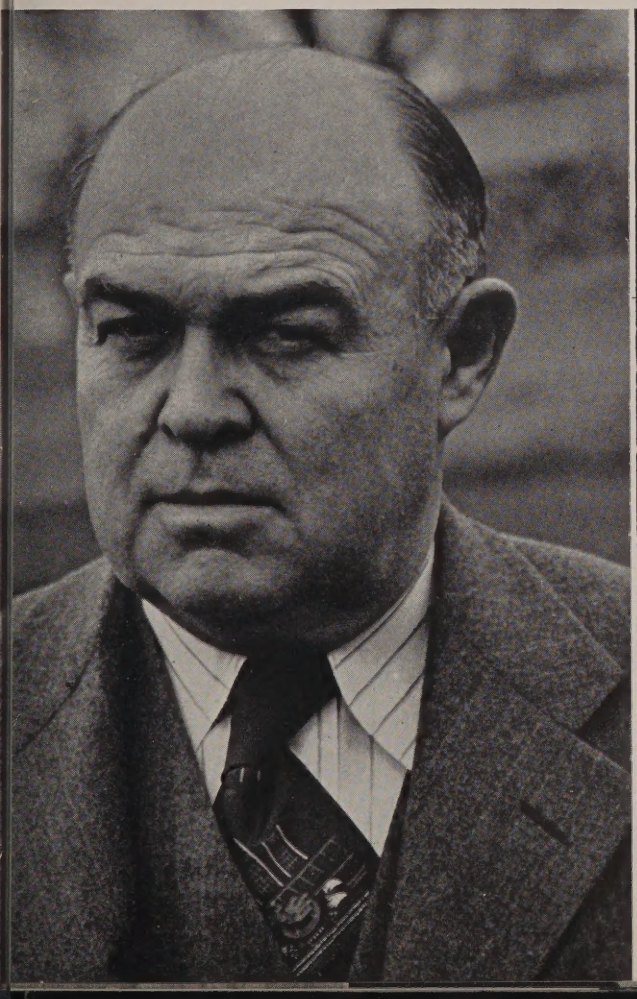

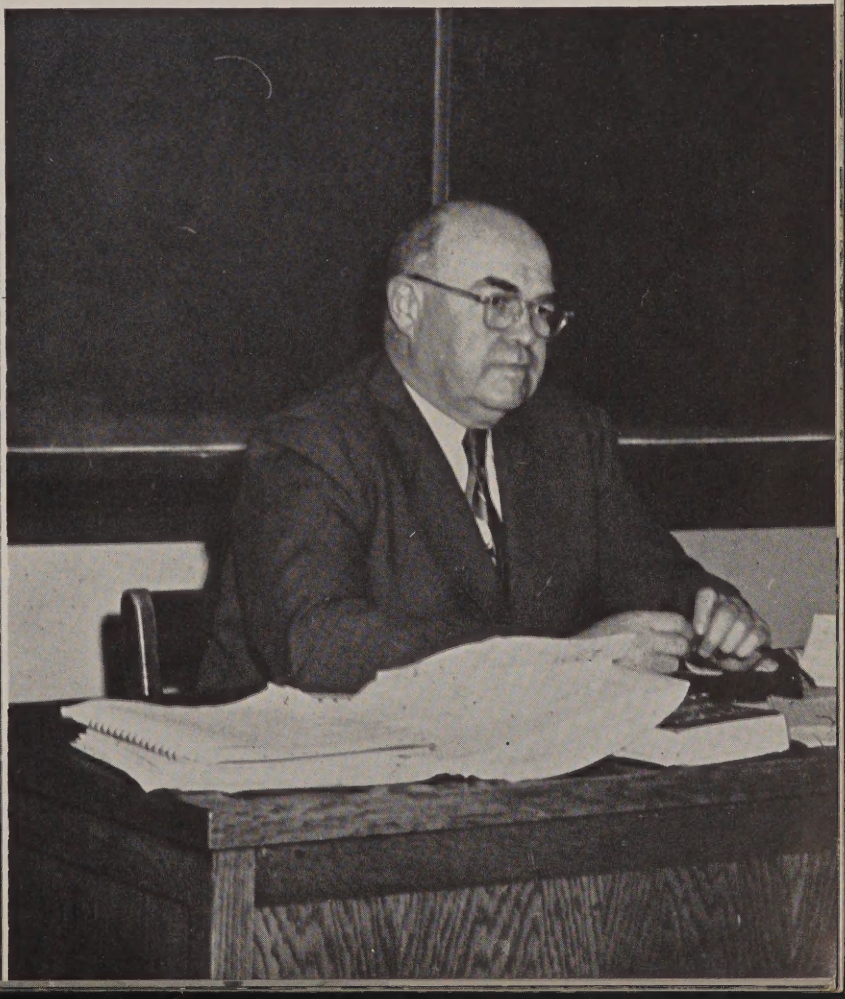

LAN-HI STAFF

Production Staff

Co-Editors-in-Chief—Donna Stinnett, Jo Ann Olivetti

Assistant Editors

Literary—Joyce Lewellen, Barbara Monahan
Art—Gary Drone, Ron Saathoff
Photography—Jack Siebert, David Komyathy
Class—Robert Spring, Shirley Dunham
Departments—Gary Piper
Sports—Leroy Pavlik, Velda Rutledge
Club—Harry Cowan
Activities—Carol Smith
Typists—Norma Hollinshead, Barbara Rimkus, Elaine Murphy
Mounting—Jack Phillips

Finance Staff

Circulation—Gloria Conway
Patrons—Jack Meidel, Kathryn Coleman
Faculty Advisor—Nell A. Plain

TABLE OF CONTENTS

Introduction - - - - - - - - 1-9

Administration - - - - - - - - 10-19

Class

- Seniors - - - - - - - - 20-41
- Juniors - - - - - - - - - 42-51
- Sophomores - - - - - - - 52-57
- Freshmen - - - - - - - - 58-63

Departments - - - - - - - - 64-85

Clubs - - - - - - - - - - 86-113

Sports - - - - - - - - - - 114-136

Patrons - - - - - - - - - - 138-139

Acknowledgments - - - - - - 139

Directory - - - - - - - - - 140-144

ADMINISTRATION

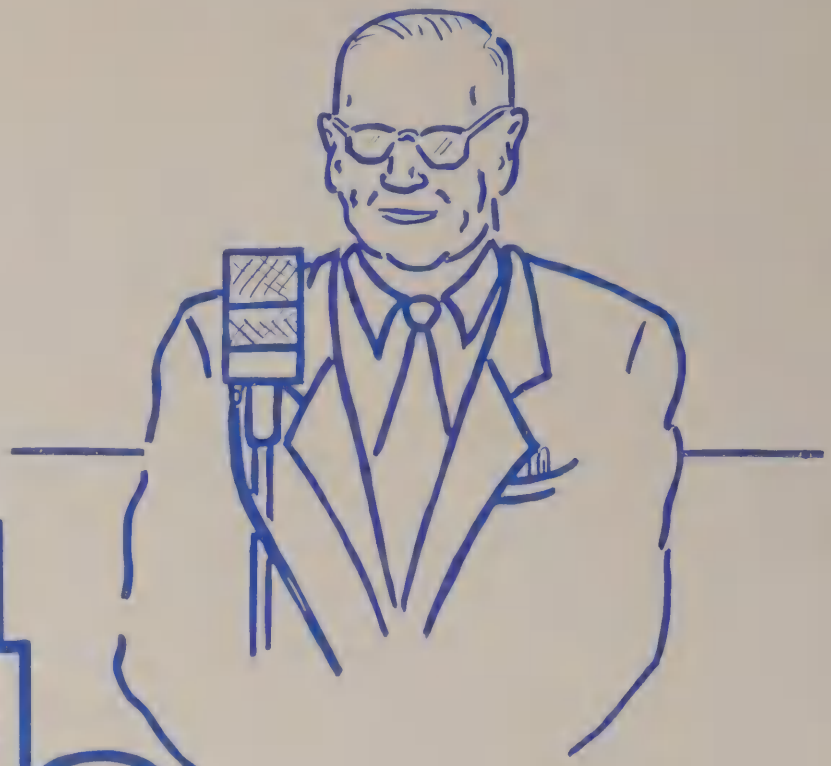

ADMINISTRATION

These. . .the faces
Ever-present at their station,
Loyal, known to all,
Our administration.

PRINCIPAL

SCHOOL PUBLICATIONS

One of the most serious problems facing high schools today is that of publishing the school paper and the yearbook. Increasing printing costs, adequate rooms in which to work, and lack of time on the part of the students are the major difficulties to be overcome here at Lanphier.

The large enrollment this year has made it very difficult to find a room in which the Lan Hi staff could work. Printing costs are higher each year. Many Senior students are employed after school which prevents them from working on the paper and yearbook.

The officers of the present Junior Class which will have the responsibility for publishing the "Light" and "Lan Hi" next year are already studying these problems and may be able to find a solution. A faculty committee made up of former advisors of the publications is also considering ways of meeting the difficulties.

We offer full cooperation to the Juniors in whatever solution is reached and feel sure that the students will accept their decision graciously. We congratulate the Seniors and their advisors for having carried on successfully with the publications this year.

Sincerely,

G. E. STICKNEY

MRS. DOROTHY BOEHNER

MRS. JUNE HILL

Mrs. Dorothy Boehner, secretary-treasurer, and Mrs. June Hill, attendance clerk, have served Lanphier loyally and efficiently this past year.

Mrs. Boehner acts as secretary to Mr. Stickney and to the deans. Another of her duties is that of keeping an accurate account of the financial status of the school's organizations. In addition to these tasks, she willingly offers her assistance to any of the faculty who might have need of her secretarial talents.

Mrs. Hill performs the very important job of keeping the attendance record of each Lanphier student. Each term she prepares the honor roll for the school. Mrs. Hill is always willing to assist the teachers in any clerical duties which are within her capacity.

By their willing cooperation these two skillful workers have become indispensable to Lanphier.

STUDENT OFFICE ASSISTANTS

DEAN OF BOYS

Mr. Goby, Lanphier's dean of boys, spends many hours advising Student Council, Key Club, and City Student Council. To the members of these organizations, he is an indispensable consultant and friend. He has yielded much of his leisure time to chaperoning the social activities of these organizations.

Lanphier's Dean of Boys issues admits, arranges schedules, secures part-time jobs for ambitious boys, and counsels those seeking advice. He checks credits and keeps permanent records, also.

Even though Mr. Goby has sufficient duties of his own to perform, he is ever-ready to assist whenever he is needed.

Owing to his congenial smile and his endeavors, both during and after school, Mr. Goby has made a friend of every student and faculty member at Lanphier.

DEAN OF GIRLS

Dr. Ruth O. Walker, dean of girls, performs many jobs at Lanphier. She offers her assistance to any student who is interested in going to college, finding a job, or seeking guidance in personal affairs. One of the most important jobs bestowed upon her is the supervision of all psychological testing that is applied to the students. She devotes a considerable amount of time to the preparation of the school social calendar. In addition to these numerous activities, she also advises the Radio Guild. The cordial manner in which she operates her office makes working with her a pleasure.

JULIA MUDRA

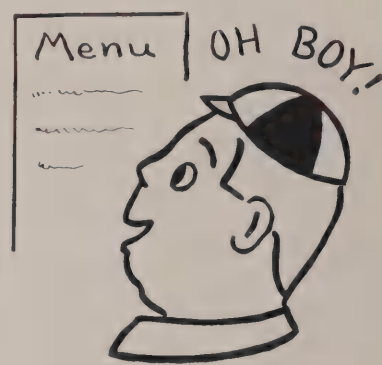

NETTIE LOUNSBERRY
GEORGIA WHALEN

ANNETTA BROOKS
ROSE DECATOIRE

CAFETERIA STAFF

This year, 1953, the cafeteria staff of Lanphier is celebrating its tenth anniversary. As a result of the efficient cafeteria staff employed at Lanphier, students and faculty have easy access to one of the requisites of healthy, productive minds—hot, nourishing meals at noon. In addition to the cafeteria, where one may secure a hot plate lunch, the staff maintains a lunch line and also a milk line for those students who prefer to bring their own lunches.

All students and faculty members able to take advantage of the wholesome fare provided by these skillful cooks are greatly appreciative of the valuable service which the cafeteria staff renders to Lanphier.

MAINTENANCE

Lanphier's spotless halls, sanitary washrooms, and neatly arranged classrooms can be credited to the school maintenance staff. It is their duty to keep the school in perfect repair and to see that a healthful atmosphere prevails here at all times. They have done their job well, because Lanphier is noted for its cleanliness. On duty constantly, they supply Lanphier with ample reason to take pride in its enviable appearance.

ALICE REFINE

FRANK OSBORNE

GEORGE EALEY

HERMAN MESTER

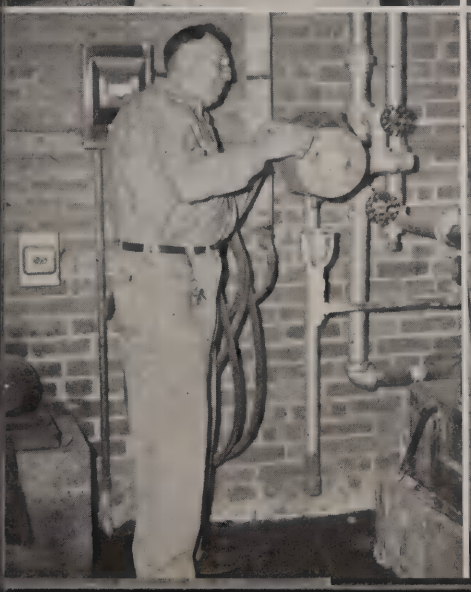

GARLAND GARRISON

NURSE

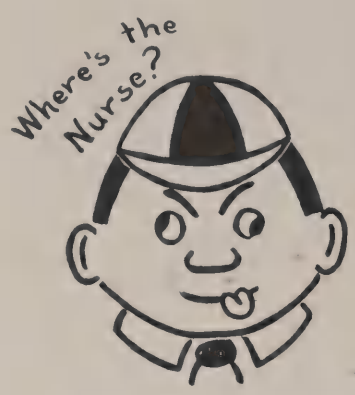

Headaches, temperatures, sprains, burns —our competent school nurse, Mrs. Veta Coomer, is prepared to cope with all of them. Also, under her direction, the students are yearly furnished the opportunity of subjecting themselves to such tests as will afford the early discovery of tuberculosis and sugar diabetes, and make possible the prompt treatment of these diseases, should they be present.

For all Mrs. Coomer's indispensable services to Lanphier, both students and faculty are exceedingly grateful.

CLASSES

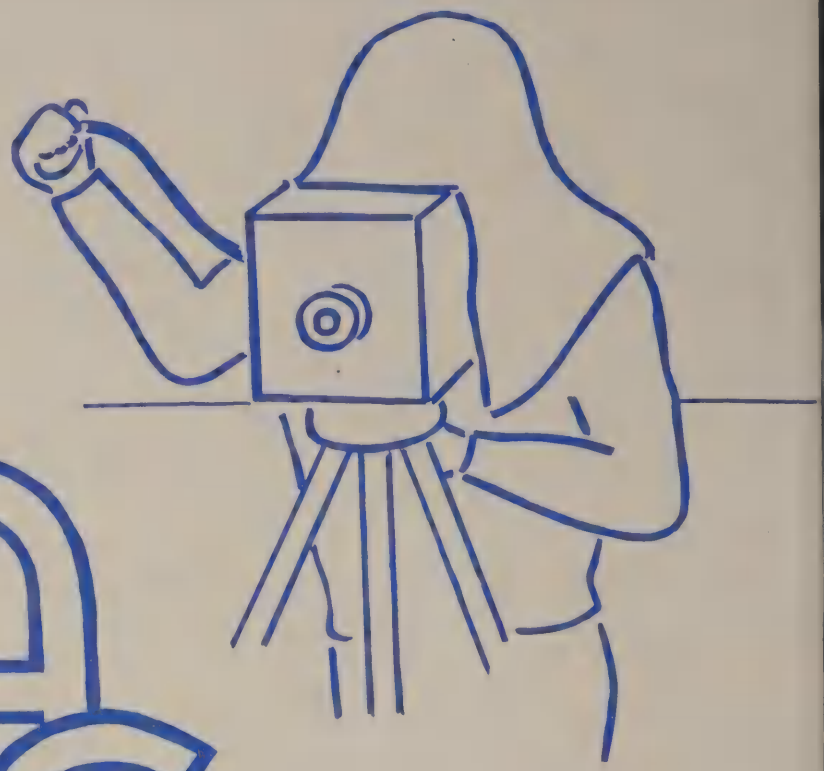

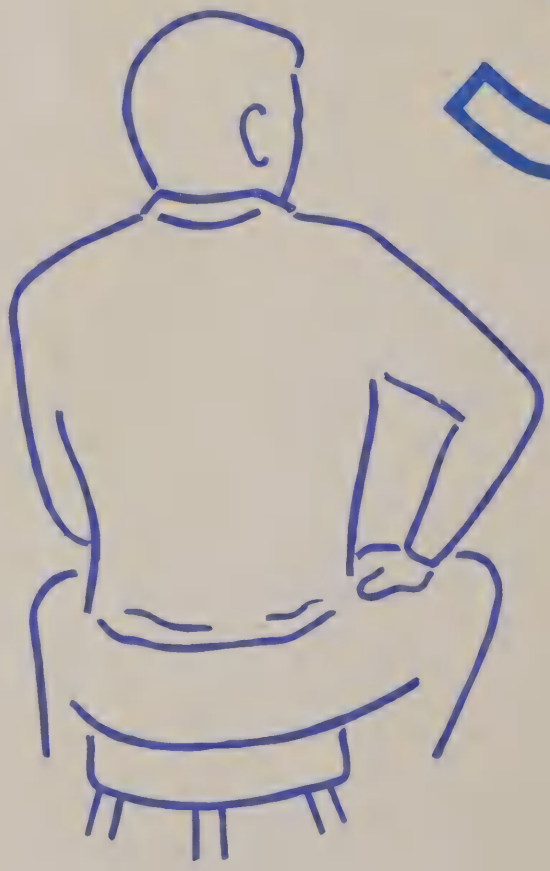

These are the classes
At 3:10 they're done
Down with their studies
And up with their fun

ROW I: J. Petrella, G. Brown, D. Haynes, C. Campbell, S. Snodgrass, P. Downey, J. Weedman, N. McFadden, D. Kelley.

ROW II: J. Langston, D. Burns, R. Tanner, S. Arn, M. Davenport, G. Nolting, G. Kieser, B. Shadid, D. Orme, G. Wadley.
ROW III: W. Galbiati, N. Estaque, J. Scharafin, E. Blunt, V. Johnson, B. Abromaitis, S. Conavay, D. Yates, C. Ray, J. Penneman.

ROW IV: J. Hollis, N. Ballard, F. Leslie, D. Guinn, C. Traylor, W. Meyer, D. Day, R. Mercier, D. Thannen, J. Scott.
ROW V: R. Huddleston, C. Sattler, D. Wanless, D. Halberg, F. Adamski, G. Bennett, R. Strode, E. Cullen, R. Sudkamp, H. Sumpter, B. Follis.

JANUARY CLASS OF 1953

SENIOR CLASS OFFICERS

Donna Stinnett, Treasurer; Elaine Murphy, Secretary; Joe Barcroft, Vice-President; Jim Clark, President, June '53; Walt Weed, President, Jan. '54; Shirley Needham, Vice-Pesident; Maxine Orme, Secretary; Willis White, Treasurer.

These are the Seniors
Look at them with pride
These are the Seniors
Underclassmen, step aside.

CHAIRMEN OF GRADUATION COMMITTEE

Joyce Lewellen, Donna Kaczinski, Leroy Pavlik, Jim Clark, Barbara Rimkus, Shirley Dunham, Carolyn Lynn

D. Adams
M. Bahlow

M. Adelman
B. Bailey

D. Bacon
M. Bailey

ADAMS, DON
Football 1,2,4.
"L" 4.
Psych. 4.

ADELMAN, MARILYN JUNE
Y-Teens 1.
Psych. 4.

BACON, DELORES MAE
Transfer S.H.S. 4.

BAHLOW, MARIAN J.
Lanecon 1.
A Cappella Choir 2.
Psych. 4.

BAILEY, BARBARA JEAN
Psych. 4.

BAILEY, MARTIN EUGENE
A Cappella Choir 2,3,4.

J. Ball
J. Barlow

J. Barcroft
N. Baxley

These portals of youth are closed
My dreams are wealth enough for me.

BALL, JULIA MARIE

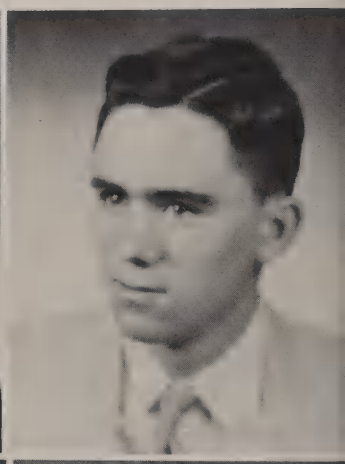

BARCROFT, JOE RAY
Baseball 2,3,4.
Key 3,4.
Class Officer 4.

BARLOW, JULIA ANN

BAXLEY, NANCY

BEARD, DAVID
Stu. Council 1.
Intramural 1.
Hi-Y 1,2,3.
Math 2.
A Cappella Choir 2,3,4.

BOKAMP, BOB
Stu. Council 2.
D.E. 4.
Psych. 4.

BOLLMAN, DON

BOURLAND, MARILYN
Band 3,4.
Lanecon 4.
N.H.S. 4.
Psych. 4.

BRIDGES, MARIAYNE
Art 1,2,3.
Lanecon 1,2.
Radio Guild 2,3.
A Cappella Choir 3.
Light Staff 4.
Psych. 4.
Fall Play 4.

BROWN, BOB LEROY
Intramural 2.
Golf 2.
Band 2,3,4.
Key 3,4.

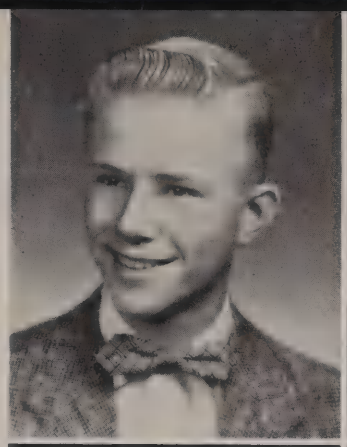
D. Beard

B. Bokamp

D. Bollman

M. Bourland

M. Bridges

B. Brown

J. Butz
F. Carbonneau

R. Callarman
B. Carver

BUTZ, JEANNIE ELAINE
Art 1,2,3,4.
A Cappella Choir 2,3,4.
Mixed Ensemble 2.
Girls' Ensemble 3,4.
Psych. 4.

CALLARMAN, RON
Basketball 1,2.
Math 2.
Stu. Council 3.
A Cappella Choir 3,4.
Boys' Ensemble 3,4.
Tennis 3,4.

I have no riches but my thoughts.

CARBONNEAU, FRED

CARVER, BURT
Basketball 1,2.
Football 1.
A Cappella Choir 3,4.
Psych. 4.
Fall Play 4.

R. Chism
A. Cirillo

W. Chiti
J. Clark

CHISM, RAYMOND ROBERT
Orchestra 2,3,4.

CHITI, GEORGE WAYNE
Transfer Virden High 3.
A Cappella Choir 3,4.

As I recall each memory

CIRILLO, AMELIA
G.A.A. 1,2.

CLARK, JAMES G.
Class Officer 3,4.
Hi-Y 1,2.
Math 2.
N.H.S. 4.
Stu. Council 1,2.
Band 1,2,3,4.
Orchestra 4.
Key 3,4.

J. Cline
C. Combs

K. Coleman
C. Condry

G. Collier
M. Connole

CLINE, JANE L.
Art 1.
Stu. Council 1.
D.E. 4.

COLEMAN, KATHRYN
Lan-Hi 4.
Psych. 4.
Fall Play 4.

COLLIER, GLORIA MARLENE
Transfer Waverly High 4.

COMBS, CONNIE
D.E. 4.
Psych. 4.

CONDRY, CAROLE
A Cappella Choir 4.
Art 2,3.
G.A.A. 1.
Lan-Hi 4.
Y-Teens 1.
Fall Play 4.

CONNOLE, MARGARET
Transfer U.A. 3.

These dreams may fade
—but never die

CONWAY, GLORIA
G.A.A. 1,2.
Lanecon 2,3,4.
Lan-Hi 4.
N.H.S. 4.
Band 1,2,3,4.
Orchestra 4.
Q. & S. 4.

COOK, JIM EDWARD
Intramural 1,2,3,4.
Art 1,2,3,4.
Hi-Y 3,4.
"L" 2,3,4.
Psych. 4.
Baseball 1,2,3,4.

CHARLES W. COURTWRIGHT
Football 1.
Track 1.
A Cappella Choir 4.

COVELL, SHIRLEY
Y-Teens 1.
A Cappella Choir 3,4.

G. Conway

J. Cook

C. Courtwright

S. Covell

H. Cowan
S. Denton

A. Darran
H. Dernoncourt

D. Davenport
J. Dissen

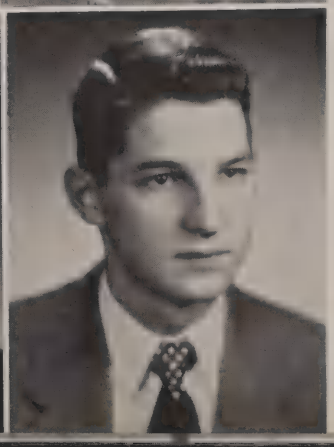

COWAN, HARRY LEE
Basketball 1; Football 1.
Track 1; "L" 2,3,4.
Key 3,4.
Lan-Hi 4.
N.H.S. 4.
Q. & S. 4.
Manager F & B 2.

DARRAN, ALBERT
Basketball 1.
Hi-Y 1.
Math. 2; Baseball 3,4.
Football 4; "L" 4.

DAVENPORT, DELORES MARIE
Transfer S.H.S. 3.
Psych. 4.

DENTON, SHIRLEY J.
G.A.A. 1.
Math 1.
Lib. 2,3,4.
A Cappella Choir 4.

DERNONCOURT, HARRY EDSELL
Intramural 2; Tumbling 3.
A Cappella Choir 3,4.
Hi-Y 3,4; Psych. 4.

DISSEN, JOHN R.

DRENDEL, SHARON
Psych. 4.

DRONE, GARY ALAN
Art 1,2,3,4.
Key 2,3,4.
Lan-Hi 4.
Fall Play 3.
N.H.S. 4.
Stu. Council 1.
Q. & S. 4.

DUKETT, DON

DUNCAN, ARLENE JOYCE

DUNHAM, SHIRLEY ANN
A Cappella Choir 3,4.
Girls' Ensemble 4.
G.A.A. 1.
Lan-Hi 4.
Stu. Council 4.
Y-Teens 1.
N.H.S. 4.

DUNLAP, LILLIAN E.
Psych. 4.

S. Drendel
A. Duncan

G. Drone
S. Dunham

D. Dukett
L. Dunlap

M. Edwards
D. Ewert

F. Engel
D. Farley

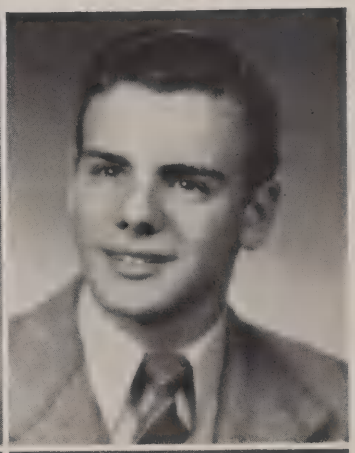

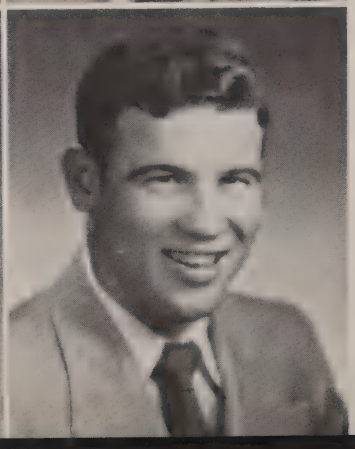

EDWARDS, MARIANNE
A Cappella Choir 2,3,4.
Lanecon 2.
Psych. 4.
Y-Teens 1,2,3,4.

ENGEL, FRED J.
Track 1.
Intramural 2,3,4.
Band 1,2,3,4.
Orchestra 3,4.
Key 3,4.

They hide in our hearts and stay

EWERT, DOROTHY RUTH
A Cappella Choir 3,4.
G.A.A. 1,2,3.
Lanecon 1,2,3.
Radio Guild 2.
Usherettes 2,3,4.
N.H.S. 4.
Stu. Council 1.

FARLEY, DON
A Cappella Choir 4.

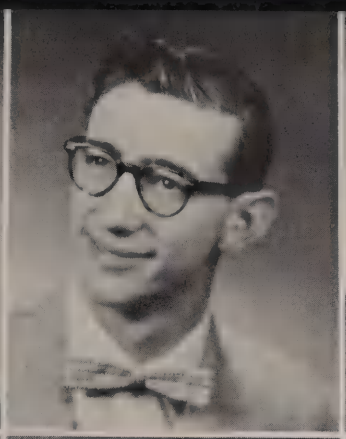

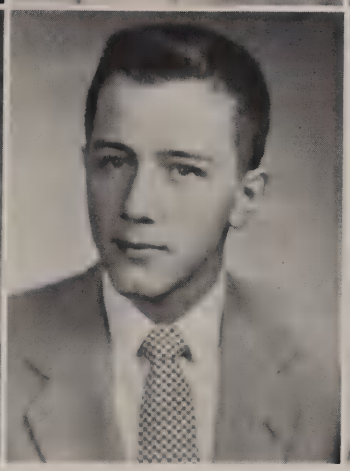

FERCHOW, STUART GALE
Band 1,2,3.
D.E. 4.
Psych. 4.

FINLEY, DAVID
Intramural 2.

FIRTH, PRISCILLA JANE
Art 1,2,3.
Lanecon 1,2.
Lib. 3.
Psych. 4.
Stu. Council 2,3.

FISHBACK, BILLIE LOU
A Cappella Choir 3,4.
Psych. 4.
Y-Teens 1.

FLIEGE, EDWIN E.
Band 1,2,3,4.
Key Club 4.
N.H.S. 4.

S. Ferchow
B. Fishback

D. Finley
E. Fliege

P. Firth
H. Ford

FORD, HUGHETTA
A Cappella 3,4.

F. Fromm
A. Giganti

L. George
D. Givens

FROMM, FRED
Basketball 1,2,3.
Football 1.
Track 1,3,4.
Art 1,2.
"L" 2,3,4.
Psych. 4.

GEORGE, LARRY
Band 1,2,3,4.
Art 1.
Psych. 4.

Through the years they live again

GIGANTI, ANTHONY J.
Intramural 3,4.
A Cappella Choir 2.
Psych. 4.
Basketball 1,2,3.

GIVENS, DELORES

When we remember the yesterdays

GLASSCOCK, NORMA
Psych. 4.
Radio Guild 3,4.

GOBLEMAN, DON
Basketball 1,3.
Psych. 4.

GOMES, JACK W.
Golf 2.
Band 1,2,3,4.
Hi-Y 3.

GREEN, LOIS ELLEN
Lanecon 1,2.
Lib. 3.
Psych. 4.
Radio Guild 2.
Fall Play 4.

N. Glasscock
J. Gomes

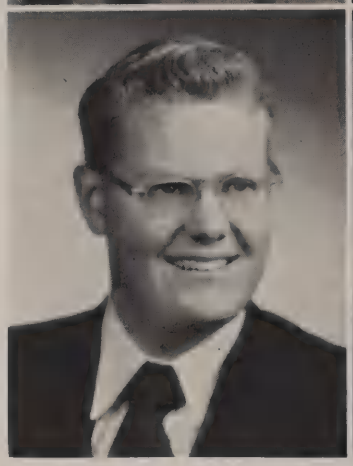

D. Gobleman
L. Green

U. Griffin
J. Hankins

I. Guy
C. Hardy

S. Hammons
K. Hatcher

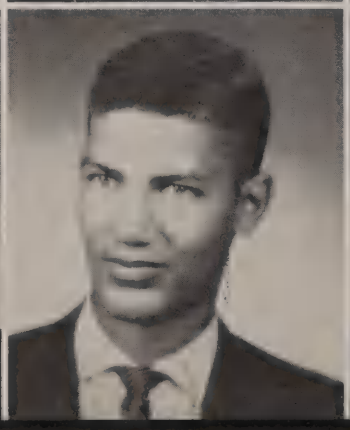

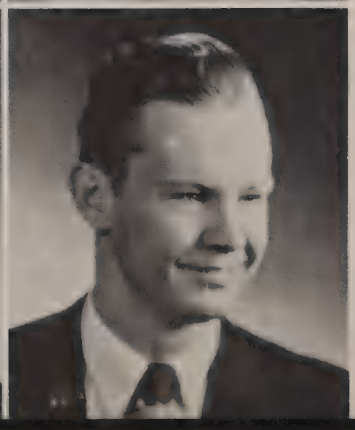

GRIFFIN, URSULA CATHERINE
Transfer U.A. 3.
Psych 4.

GUY, IRENE
Psych. 4.

HAMMONS, SHIRLEY

HANKINS, JIM
Basketball 1.
Psych. 4.
Stu. Council 2,3.

HARDY, CHARLES
Baseball 3.
Football 1.
Track 1.
Band 1,2,3.
Hi-Y 1.
Stu. Council 3.

HATCHER, KEN M.
A Cappella Choir 3,4.
Psych. 4.

J. Henry
N. Henterseher

V. Henson
R. Herron

HENRY, JOHN
Track 1; Football 1;
Basketball 1,2,3.

HENSON, VENITA
Math 2.

Some of our dreams are of fantasy

HENTERSEHER, NANCY LOU
Stu. Council 1,2.
G.A.A. 1,2,4.
Band 1,2,3,4; Psych. 4.
Class Officer 3.

HERRON, RICHARD ALLEN
Football 1; Intramural 1,2.
Tumbling 1,2,3.

N. Hollinshead
G. Irwin

D. Hudson
D. Jackson

J. Hughes
B. Johnson

HOLLINSHEAD, NORMA
Stu. Council 1.
G.A.A. 1,2,3,4.
F.T.A. 3; Y-Teens 3.
Lanecon 2,3,4.
Light Staff 4; Psych. 4.
N.H.S. 4; Lan-Hi 4.
Q. & S. 4.

HUDSON, DONALD K.
Track 1; "L" 1,2,3,4.
Baseball 2,3,4.
Basketball 1,2,3,4; Psych. 4.

HUGHES, JETTA
G.A.A. 1,2.
Art 2.
Radio Guild 2,3.
A Cappella Choir 2,3.
Lib. 4; Psych. 4.

IRWIN, GENE
Psych. 4.

JACKSON, DON ELDON
A Cappella Choir 3,4.

JOHNSON, BETTY LOU
Psych. 4.

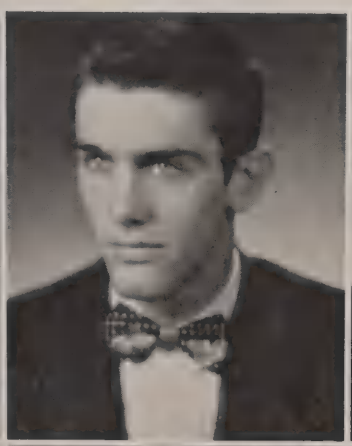

J. Johnstone
A. Kochman

D. Jones
M. Kochman

D. Kaczinski
P. Kodrich

JOHNSTONE, JIM
Basketball 1.
Golf 1,2,3,4.

JONES, DWAYNE
Swim T. 2.
Track 2,3,4.
Crosscountry 2.
Intramural 1,2,3,4.
Stu. Council 1,2,3.
"L" 3,4.
Art 1,2.

KACZINSKI, DONNA JEAN
A Cappella Choir 3,4.
Girls' Ensemble 3,4.
Art 3.
Psych. 4.
Transfer S.H.A. 3.

KOCHMAN, ARNOLD E.
Track 4.
Crosscountry 2,3,4.
Intramural 1,2,3,4.
Lan-Hi 4.
Math Club 2.
Radio Guild 3.

KOCHMAN, MARGARET
G.A.A. 1,2,3.
Psych. 4.

KODRICH, PATRICK
Baseball 2.
Basketball 1,2.
Football 1,2,3,4.
Track 1.
"L" 2,3,4.

D. Komyathy
O. Kronz

S. Kratzer
F. Kutzora

KOMYATHY, DAVID
Band 1,2,3,4.
Orchestra 4.
Hi-Y 1.
Lan-Hi 4.
N.H.S. 4.
Q. & S. 4.

KRATZER, SHIRLEY AILEEN
Art 1,2.
Math 2.
Psych. 4.

Others bring tears to the eyes

KRONZ, OTTO
Track 4.
Intramural 1,2,3,4.
A Cappella Choir 2,3,4.
Boys' Ensemble 3,4.
Mixed Ensemble 2,3,4.
Art 1,2,3,4.

KUTZORA, FLORENCE M.
Lanecon 1,2.
Math 2.
Psych. 4.

LAMBERT, GEORGE LEE
Stu. Council 1.
Intramural 1,2,3,4.
A Cappella Choir 1,2,3,4.
Boys' Ensemble 2,3,4.
Key 2,3,4; Track 4.
Fall Play 3.
N.H.S. 4.

LANDIS, ROBERT K.

Each time we think about them

LARGE, DAISY EMELINE
Psych. 4.

LEWELLEN, JOYCE
G.A.A. 1,2,3.
Art 2,3,4.
Usherettes 2,3,4.
Class Officer 3.
Lan-Hi 4; N.H.S. 4.
Q. & S. 4.

G. Lambert

R. Landis

D. Large

J. Lewellen

P. Loveless
T. Mallicoat

C. Lynn
M. Marler

D. Maisenbacher
C. Mason

LOVELESS, PATTY
Psych. 4.

LYNN, CAROLYN LOUISE
Y-Teens 1; Usherettes 3,4.
Choir 2,3,4.
Mixed Ensemble 3,4.

MAISENBACHER, DON
Tumbling 1,2,3.
A Cappella Choir 2,3,4.

MALLICOAT, TOM
Intramural 1,2,3,4.
Psych. 4.

MARLER, MARIAN HELEN
Art 1; G.A.A. 1;
D.E. 4.
A Cappella Choir 4.

MASON, CECILE

McCRADY, DE ETTA

McCULLOUGH, BARBARA JO ANN
Transfer Colorado 3.

MEIDEL, JACK
Band 1,2,3,4.
Lan-Hi 4; Q & S 4.
N.H.S. 4.

MERNIN, GEORGE P.
Stu. Council 3.
Track 4.
Psych. 4.
N.H.S. 4.

MEYER, LOUISE A.
G.A.A. 1,2.
Math 2.
A Cappella Choir 2,3,4.
Radio Guild 4.
Light Staff 4.
N.H.S. 4.
Q. & S. 4.

MEYER, SHEILA M.
Art 2,3,4.
Radio Guild 3.
Lib. 3,4.
A Cappela Choir 2,3,4.
Mixed Ensemble 2,3.
Girls' Ensemble 4.
N.H.S. 4.

D. McCrady
G. Mernin

B. McCullough
L. Meyer

J. Meidel
S. Meyer

B. Mitchell
G. Monto

B. Monahan
J. Moore

MITCHELL, BETTY LOU
Stu. Council 1.
D. E. 4.

MONAHAN, BARBARA LEE
Stu. Council 1.
A Cappella Choir 2,3,4.
Girls' Ensemble 2,3,4.
Lan-Hi 4.
N.H.S. 4.
Psych. 4.
Q. & S. 4.

MONTO, GEORGE
Track 1,2,4.
Rifle Team 1.
Cross-Country 1,2,4.
Intramural 1,2,4.
A Cappella Choir 2,4.
Art 1,2,4.
Key Club 3,4.
Boys' Ensemble 4.
Hi-Y 4.
Radio Guild 4.
N.H.S. 4.

MOORE, JACK
Art 1,2,3,4.
Psych. 4.

We pierce their hidden disguise

M. Moreland
W. Moske

D. Morris
B. Mottar

MORELAND, MABLE
Lanecon 1,2,3.
Y-Teen 1.

MORRIS, DONNA ANNE
G.A.A. 1.
A Cappella Choir 2,3,4.
Math 2.
N.H.S. 4.
Stu. Council 2,3,4.
Usherettes 2,3,4.

Yes—we would all be rich

MOSKE, WILEY ROGER

MOTTAR, BOB

G. Muench
S. Needham

E. Murphy
N. Nelson

C. Neece
B. Nevill

MUENCH, GEORGE

MURPHY, ELAINE
Class Officer 4.
Lanecon 1,2,3,4.
N.H.S. 4; Lan-Hi 4.
Usherettes 3,4.
Q. & S. 4.

NEECE, CONNIE

NEEDHAM, SHIRLEY LORAINE
Class Officer 4.
G.A.A. 1; Psych. 4.
Stu. Council 2.
Y-Teens 2.

NELSON, NONA
G.A.A. 1,2,3,4.
Light 4.
Psych. 4.
Y.F.C. 4.
Q. & S. 4.

NEVILL, BARBARA LOUISE
Psych. 4.
Y-Teens 1,2,3,4.

B. Nevitt
J. Olivetti

L. Olive
M. Orme

NEVITT, BEVERLY LORRAINE
Art 2.
G.A.A. 1,2,3,4.
Lanecon 1,2,3,4.
Lib. 1.

OLIVE, LEONARD W.
Baseball 3.
Basketball 1,2,3,4.
Track 1,2,4.
"L" 1,2,3,4.

If dreams were measured in pounds

OLIVETTI, JO ANN
Tumbling 1.
Class Officer 3.
Lanecon 1,2,3,4.
Lan-Hi 4.
Lib. 2; Q. & S. 4.

ORME, MAXINE
Art 1,2,3,4.
Psych. 4.
Class Officer 3,4.

S. Osborne
L. Pavlik

B. Overman
U. Pflug

J. Patton
J. Phillips

OSBORNE, SHIRLEY JOYCE
A Cappella Choir 4.
Transfer Wyanet, Ill.

OVERMAN, BEVERLY
A Cappella Choir 1,2,3,4.
Psych. 4.

PATTON, JOYCE CAROL
Lanecon 2,3,4.
Psych. 4.

PAVLIK, LEROY STEVE
Baseball 1,2,3,4.
Basketball 1,2,3,4.
Intramural 1,2.
Lan-Hi 4.
"L" 2,3,4.
Stu. Council 1.
Q. & S. 4.

PFLUG, URLIS DORENE
A Cappella Choir 2,3,4.
G.A.A. 1.
Lanecon 1,2.
Psych. 4.

PHILLIPS, JACK LEE
Baseball 1,2,3,4.
Basketball 1,2,3,4.
Football 3.
"L" 2,3,4.
Psych. 4.
Lan-Hi 4.

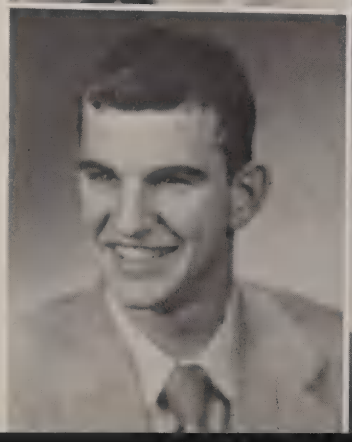

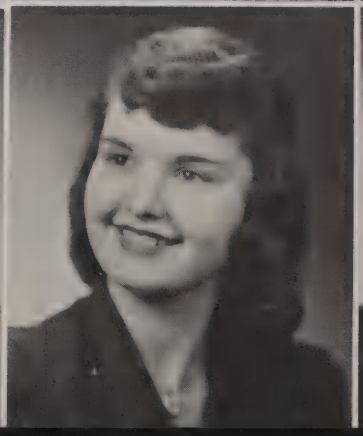

PHILMON, RON
Stu. Council 1,2,3.
A Cappella 3,4; Psych. 4.
Light Staff 4.

PIPER, GARY LEE
Football 1, 2.
Intramural 1,2,3,4.
A Cappella Choir 2,3,4.
Art 1,2,3,4.
Class Officer 3; Key 4.
Lan-Hi 4; Psych. 4.

POWERS, MARILYN JOYCE
G.A.A. 1; Y-Teens 1.
Art 2; Radio Guild 3.
A Cappella Choir 3.
Psych. 4.

RESSLER, JO
Transfer, S.H.A. 2.
Art 1,2; Lan-Hi 4.
Psych. 4.
Stu. Council 4; Fall Play 4.

RIBAR, PEGGY LOU
Lanecon 1,2,3,4.
Light Staff 4.

RICHTER, R. RANDY
Art 1,2,3,4.
F.F.A. 2; D. E. 4;
Psych. 4.

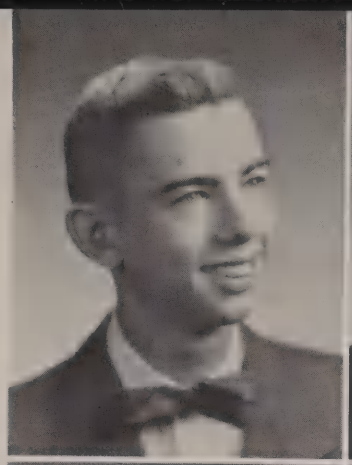

R. Philmon
J. Ressler

G. Piper
P. Ribar

M. Powers
R. Richter

B. Rimkus
P. Roberts

M. Rinnus
D. Robinson

RIMKUS, BARBARA
Tumbling 1; Art 1.
Lanecon 1,2,3,4.
A Cappella Choir 3,4.
Fall Play 4.

RINNUS, MARILYN
Tumbling 1.
A Cappella Choir 2.

But we are still quite poor

ROBERTS, PATRICIA ANN
Lanecon 1.

ROBINSON, DELORES MAE

ROGERS, ROSEMARIE
G.A.A. 1,2.
Stu. Council 1,2,3,4.
Y-Teens 3.
Light Staff 4.
Psych. 4.

ROSS, BOB
Art 1,2,3,4.
Baseball 2,3,4.
"L" 2,3,4.
Light Staff 4.
Psych. 4.
Q. & S. 4.

RUSSELL, CAROLE
Psych. 4.
Fall Play 4.

RUTLEDGE, VELDA L.
Art 1; Y-Teens 1.
G.A.A. 1.
A Cappella Choir 3,4.
Psych. 4; Lan-Hi 4.

SAATHOFF, RONALD LEE
Intramural 1,2,3,4.
Art 1,2,3,4.
Stu. Council 2,3; Key 2,3,4.
Class Officer 3; Lan-Hi 4.
N.H.S. 4; Q. & S. 4.

SACCOMANO, VIRGINIA
Lanecon 1; Psych. 4.

R. Rogers
V. Rutledge

B. Ross
R. Saathoff

C. Russell
V. Saccomano

B. Schwarberg
G. Seiz

F. Seevers
J. Selvaggio

SCHWARBERG, BARBARA RUTH
G.A.A. 1.
Lanecon 1,2,3,4.
Lib. 3.
Psych. 4.

SEEVERS, FAITH ERNA
Math 2.
Psych. 4.
N.H.S. 4.

For there're dreams yet to be found

SEIZ, GARY KENT
Football 1.
Baseball 1,3.
Intramural 1,2,3.
A Cappella Choir 3,4.

SELVAGGIO, JASPER
Baseball 2.
A Cappella Choir 3.
Key 3,4.

SIEBERT, JACK
Key 3,4; Lan-Hi 4.
N.H.S. 4.
Q. & S. 4.

SMITH, ALBERT ERNEST
Band 1; Baseball 1,2,3,4.
Basketball 1,2,3.
Football 1,2,3.
Track 1; "L" 2,3,4.
Psych. 4.

SMITH, CAROL ANN
Transfer U.A. 2.
Lan-Hi 4; Psych. 4.

SMITH, SHIRLEY
Lanecon 1.
G.A.A. 2,3,4.
Psych. 4.

SPRAGUE, SHIRLEY
Lanecon 1; Psych. 4.

SPRING, BOB
Intramural 2,3,4.
Key 3,4; Lan-Hi 4.
Psych. 4.
Q. & S. 4.

J. Siebert
S. Smith

A. Smith
S. Sprague

C. Smith
B. Spring

S. Steinmetz
D. Stinnett

J. Stewart
J. Tanner

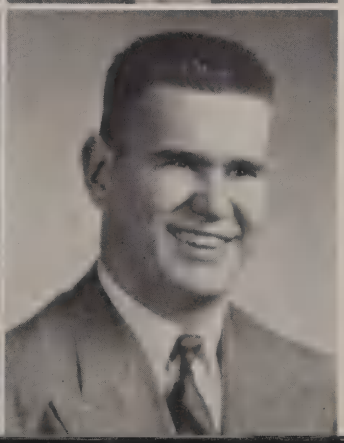

STEINMETZ, SANDRA JO
G.A.A. 1.
Lanecon 1; Psych. 4.

STEWART, JOHN
Stu. Council 2.
Radio Guild 2,3.
Math 2.
Class Officer 3.
A Cappella Choir 3,4.
Key 4.

So we seek the road of happiness

STINNETT, DONNA
Art 1; Usherettes 3,4.
Lanecon 3,4.
Class Officer 4.
Lan-Hi 4; N.H.S. 4.
Q. & S. 4.

TANNER, JOHN

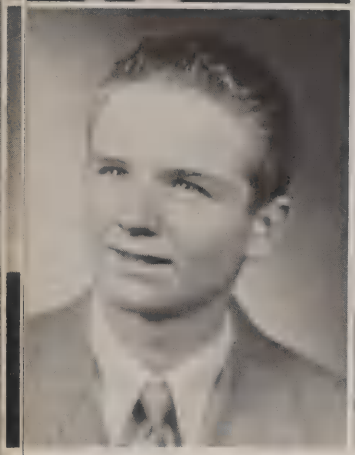

J. Thompson
J. Turley

S. Tobin
L. Umbenhower, Jr.

F. Trstensky
J. Wainwright

THOMPSON, JACK L.
A Cappella Choir 1,2.
Basketball 1,2,3.
Football 1,2,3,4.
"L" 3,4.

TOBIN, SHEILA
Transfer S.H.A. 2.
Radio Guild 3; Psych. 4.
Lan-Hi 4; Fall Play 4.

TRSTENSKY, FRANCES

TURLEY, JIM R.
Tumbling 2.
Basketball 3,4.
Hi-Y 3,4; "L" 2,3,4.
Baseball 1,2,3,4.
Intramural 1,2,3,4.

UMBENHOWER, LEWIS JR.
Football 1,4; Psych. 4.

WAINWRIGHT, JIM
Football 1; Math 3.
Art 1,2,3,4.
A Cappella Choir 2,3,4.
N.H.S. 4.
Fall Play 4.

M. Watkins
R. Weidler

W. Weed
B. Weintrub

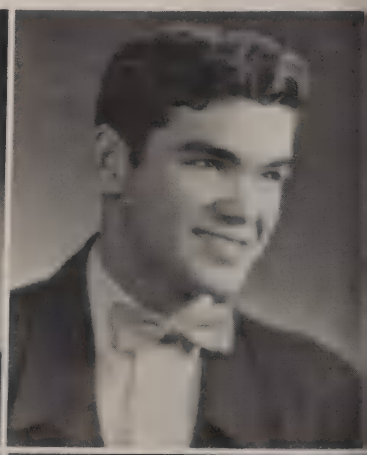

WATKINS, MARVIN L.
A Cappella Choir 4.

WEED, WALTER RONALD
Football 1,4; Track 1,4.
Intramural 2,3,4.
Art 1,2,3,4.
Boys' Ensemble 3,4.
Mixed Ensemble 2.
A Cappella 2,3,4.
Key 3,4; Class Officer 4.

We travel well and fast

WEIDLER, ROSALIE KATHERINE
A Cappella Choir 1.
Radio Guild 2.
Lanecon 1,2,3.
Stu. Council 1,2,3,4.
City Council 1,2,3,4.

WEINTRUB, BARBARA ANN
Lanecon 1,2,3,4.
Psych. 4.

WENTE, ALICE
D. E. 4.

WHITE, WILLIS
A Cappella Choir 2,3,4.
"L" 3,4; Football 3,4.
Track 4; Class Officer 4.

WISE, BARBARA JOAN
Transfer Athens 4.
Fall Play 4.
N.H.S. 4.

YANNONE, MILLIE
A Cappella Choir 3,4.

YUNG, G. ALLEN
Basketball 1,2.
Fall Play 4.

YUROFF, BILL L.
Psych. 4.

Our memories will come with us
As long as we make them last

A. Wente
M. Yannone

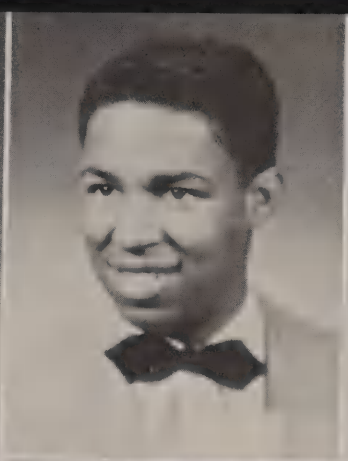

W. White
G. Yung

B. Wise
B. Yuroff

JUNIOR CLASS OFFICERS

Bob Henderson, Treasurer; Mary Ann Gilpin, Vice-President; Bill Maslauski, President; Pat Brancato, Secretary

These are the Juniors
Their homework ne'er on time
But ask them how they're doing
And they reply "just fine!"

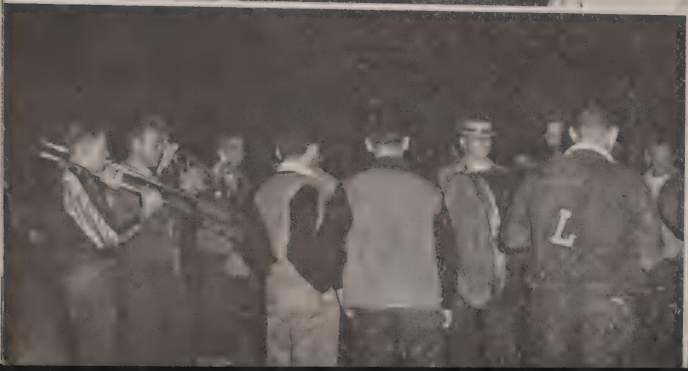

ABBOTT, JUNE
ADAMO, PHIL
ADAMS, MILLIE
ALBRECHT, WAYNE

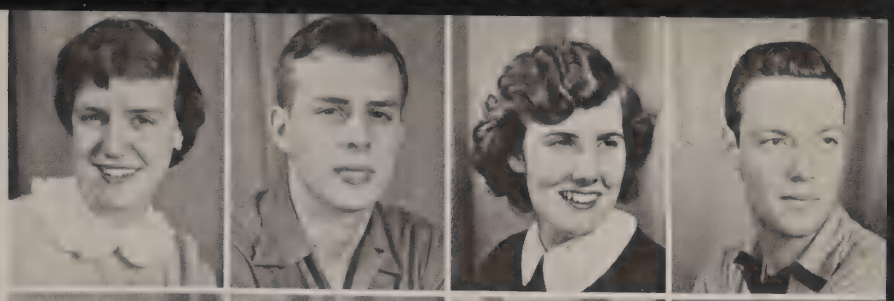

ANDERSON, EDWARD
ANDREWS, HOWARD
ANKROM, JAMES
AUSMUS, JIM

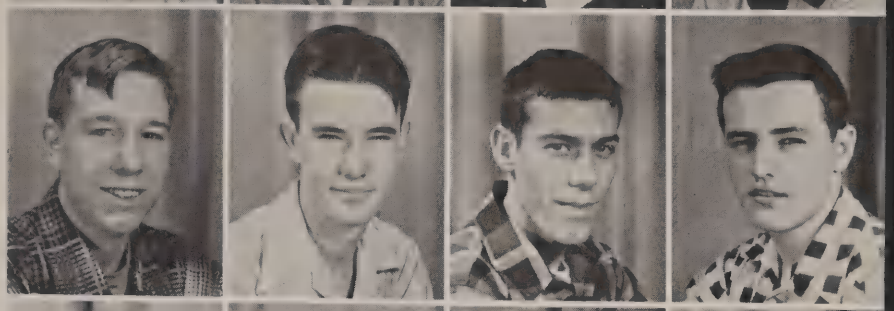

BALES, GEORGE
BARRON, RUTH
BARTLETT, GERALD
BEDOLLI, CAROL

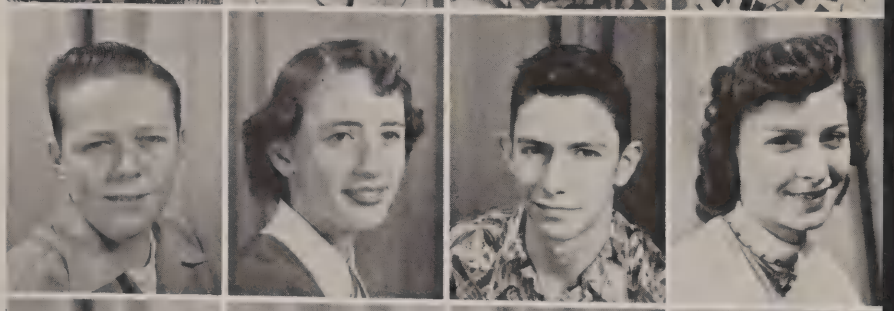

BEEKMAN, HELEN
BENEKY, LAVINA
BENTERS, JEANNE
BERRY, JANET

BEVERIDGE, DON
BILLINGSLEY, DAVE
BLAKEMAN, DEL
BODENHAMER, MARILYN

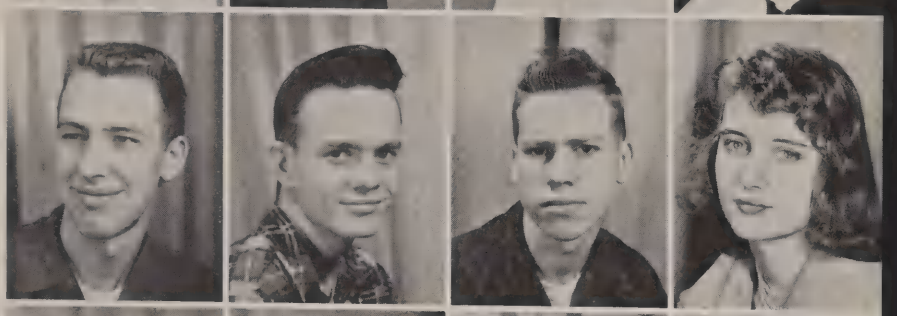

BOLLINGER, ALLAN
BORDIGNON, PAUL
BOUSSAD, SHIRLEY
BRANCATO, PAT

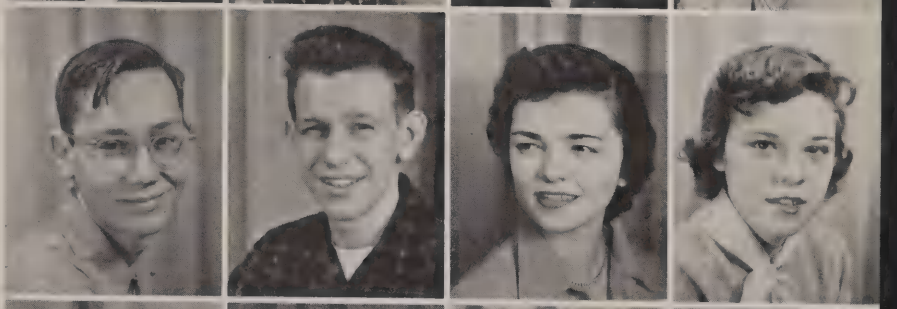

BRANTNER, EDWARD
BROWN, DONNA
BROWN, RON
BRYANT, DORIS

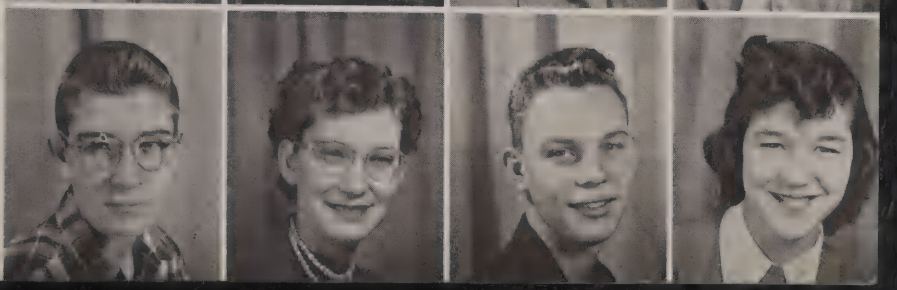

BURTLE, VIRGINIA
BUTLER, DON
BUTLER, JAMES
CARTER, NANCY

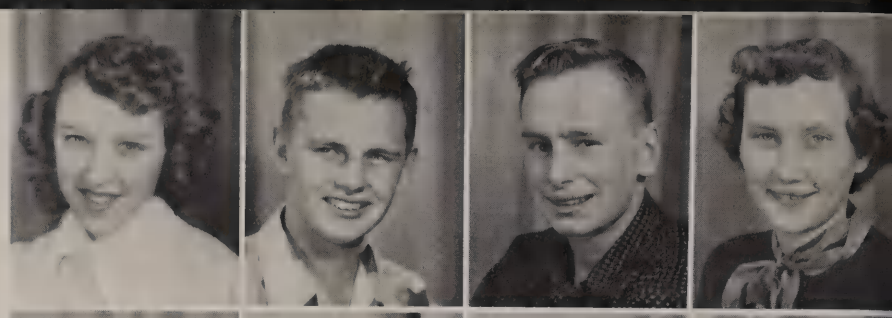

CHAMBERS, RALPH
CHIMENTO, CHARLES
CLARK, JAMES
CLARK, PAUL

CLARK, VERN
CLAY, PAT
CLUTTER, JIM
COCKAYNE, ROBERTA

COMPTON, GAIL
COURTWRIGHT, FLOYD
CULP, MARY
CULVER, ARTHUR

CUNNINGHAM, BOB
CUNNINGHAM, PATRICIA
D'ABOY, JOHN
DANIEL, RICHARD

DAVIDSON, ALVIN
DAVIS, SHARON
DEIHL, GEORGIA
DENTON, DOROTHY

DiGIROLAMO, GLADYS
DiPASQUALE, MARY
DOUGLAS, FRED
DRENGWITZ, IRENE

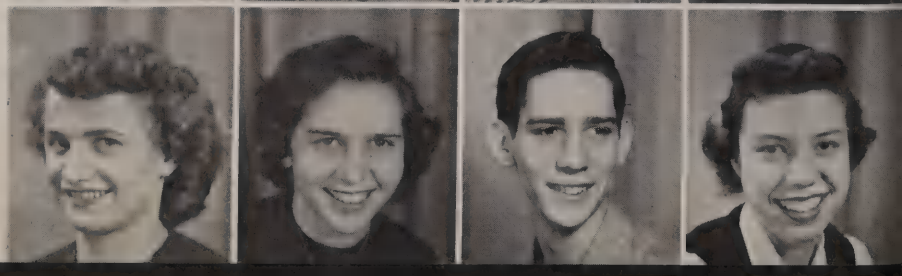

DUNN, CORDELL
EDWARDS, ROBERT
EGGLESTON, BETTY
EGNOT, BEN

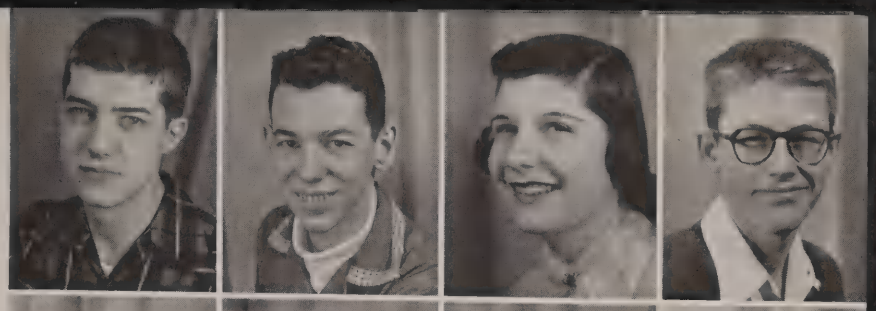

ERICKSON, ALMA
FARRIS, LARRY
FAUCON, TOM
FISCHER, JACK

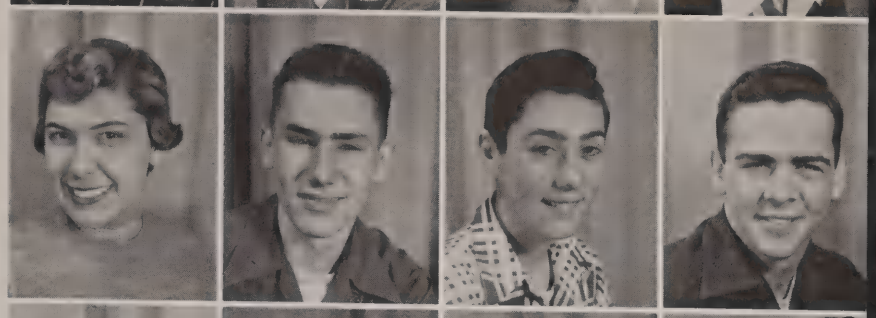

FOLLIS, JACK
FORAKER, SHIRLEY
FRENZ, ROBERT
FUNK, DENNIS

GAIO, MARY
GANT, DAVE
GEDNEY, MARY
GIFFORD, DONNA

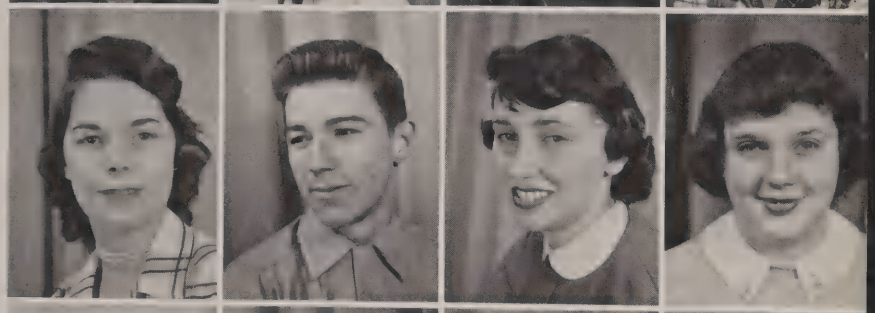

GIGANTI, PAUL
GILLE, ROBERT
GILPIN, MARY
GORENZ, HENRY

GOULDEN, MARLIN
GREEN, TOMMY
GRIEST, JOHN
GRIFFITH, TOMMY

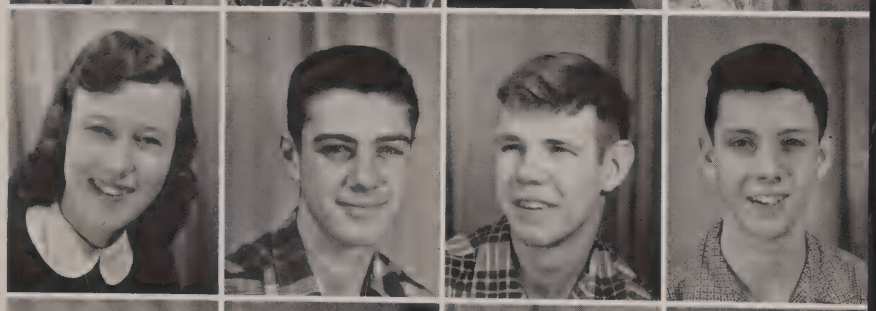

GRIGSBY, BETTY
GROSS, RICHARD
GRUBB, DONALD
GUINN, THOMAS

HAMMOND, SANDRA
HAYS, DON
HAYWOOD, JACK
HAZLETT, BILL

HENDERSON, BOB
HENINGER, ROBLEY
HILL, FRANK
HOFFMAN, TOM

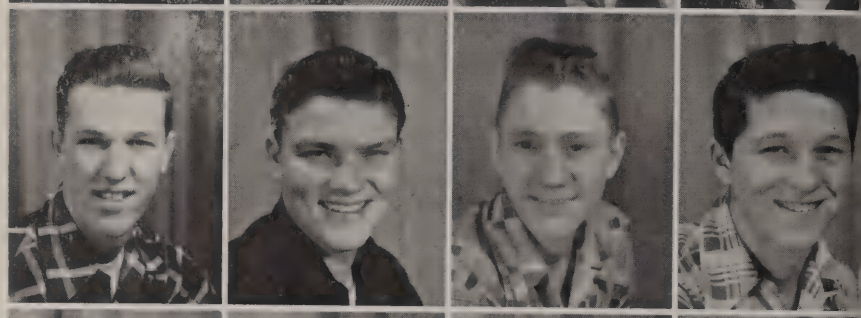

HOUSER, SHARON
HOUSER, SHIRLEY
HUDDLESTON, BARBARA
HUFFMAN, JOANN

HUNSLEY, DONALD
HUNTER, CAROL
HUSSEY, FRANCES
IRWIN, ART

JACKSON, ALAN
JACKSON, RONALD
JAMES, MARGIE
JOHNSON, JERRY

JOHNSON, JOAN
JOHNSON, LOUIS
JONES, ARLENE
JONES, KEITH

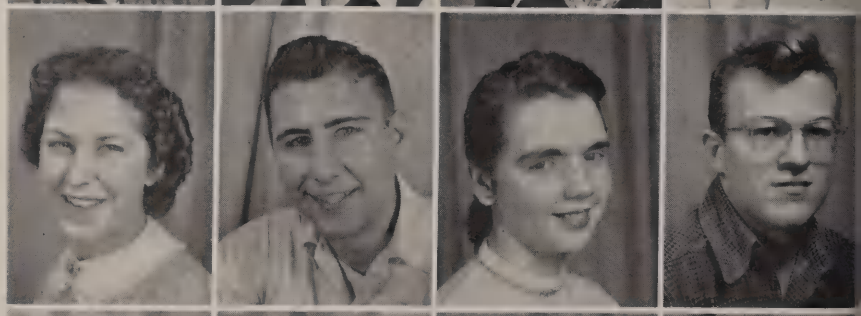

KEEFNER, KATHRYN
KELLER, CATHY
KING, BRENDA
KLEINSCHMIDT, SHIRLEY

KREPPERT, CAROLYN
KUHN, DAVID
LaBRIER, CAROL
LANHAM, JOYCE

LAVIN, PAT
LAURENT, RAY
LAURENT, BOB
LEE, JO ANN

LITTLE, LARRY
LOFBOOM, PAT
LUCASEY, RAYMOND
LYNCH, ELAINE

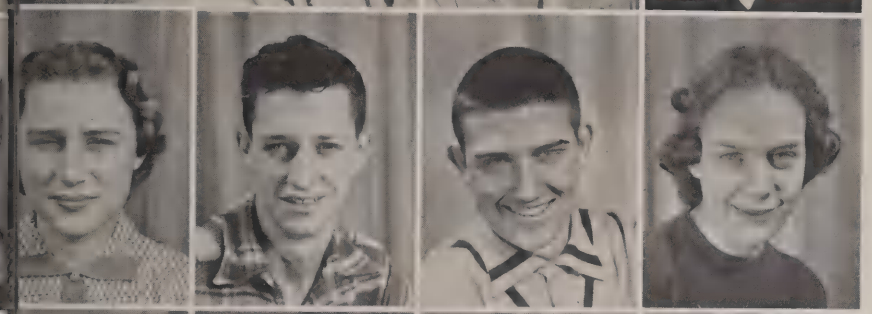

MALSBEURY, RETA
MARTIN, RAY
MARTIN, ROBERT
MARTIN, ZELLA

MASLAUSKI, BILL
MATEJKA, PATRICIA
McCARTY, JEANNE
McCARTHY, JO ANN

McCLURE, DONALD
McCORMACK, SHARON
McFARLAND, RAY
McMULLEN, CHARLES

MEADOR, DALE
METZGER, DOLORES
MILLER, MARILYN
MITTS, KENNETH

MOATS, MURIEL
MOHR, PAT
MONSON, JO ANN
MONTONYE, TANYIA

MOORE, JOHN
MOROZ, DRURY
MOSKE, CHARLES
MURRAY, HAROLD

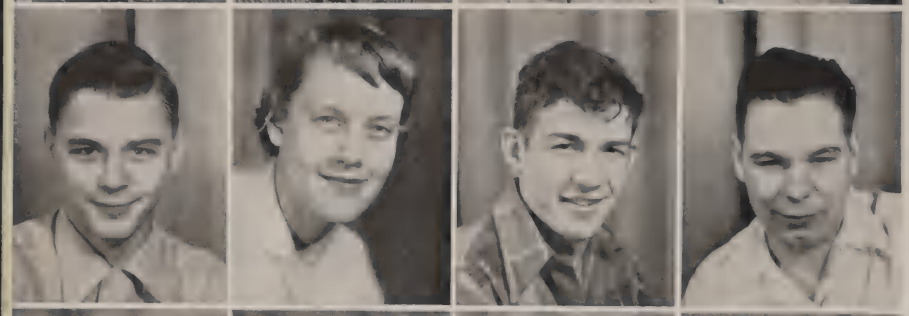

NAPIER, ROBERT
NAUMANN, CLAUDIA
NELSON, IAN
NELSON, FRANK

NESBITT, MARILYN
NEVITT, JEANETTE
O'CONNOR, RHETA
OLMSTEAD, VIVA

O'NEILL, BOB
PADGET, GLEN
PARKS, BARBARA
PARNELL, BOB

PATTON, NORMAN
PIERCE, BETTY
PRINZAVALLI, VITO
PURVES, LARRY

RAMEY, PATRICIA
REDDING, PAT
REES, SONDRA
REESE, LELAND

RICHARDS, CAROL
RIMINI, ELEANORE
ROBERTS, JOE
ROY, BEVERLY

RUMBLE, JUDITH
RUSH, RICHARD
RYAN, JOSEPH
SANDS, GORDON

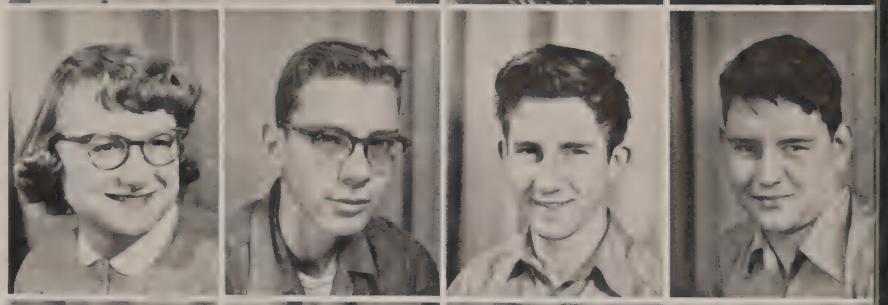

SCHEUERMAN, DAVE
SCHMIDT, MARY
SEEVERS, SYLVIA
SHARP, ALLAN

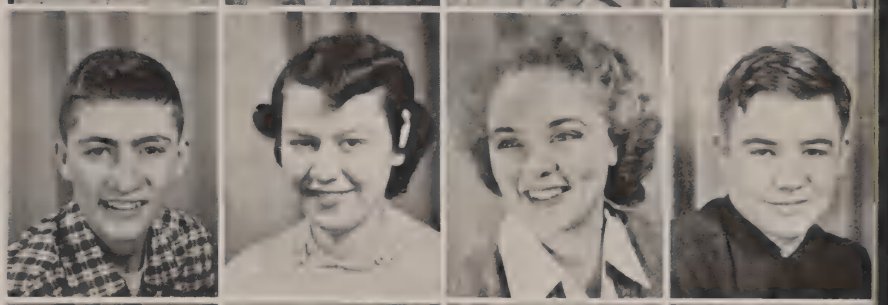

SHEPARD, JEANETTE
SHERROCK, CAROL
SKODA, KENNETH
SMITH, LAWRENCE

SMITH, STU
SMITH, TOM
SPENT, BOB
SQUIRES, WILDA

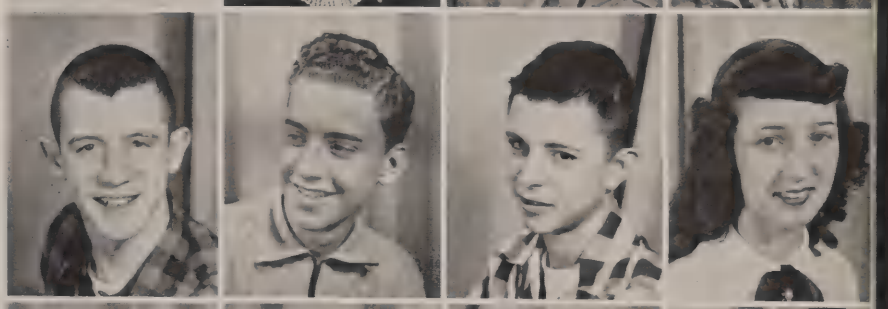

STANBERRY, DELORES
STARLING, CHUCK
STEWARD, LINDA
STOUTAMYER, HARRY

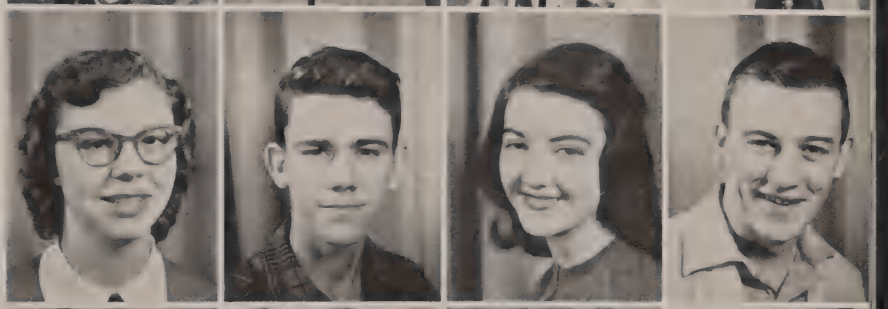

SUTER, PATRICIA
SUTTON, JOHN
SUTTON, GARY
TAYLOR, RICHARD

THIESSEN, BARBARA
THOMPSON, DOLORES
THOMPSON, ELEANOR
THOMPSON, MERLE

THORNBURGH, PAUL
THORNBURG, SUE
TINSLEY, FRED
TRAYLOR, VINCENT

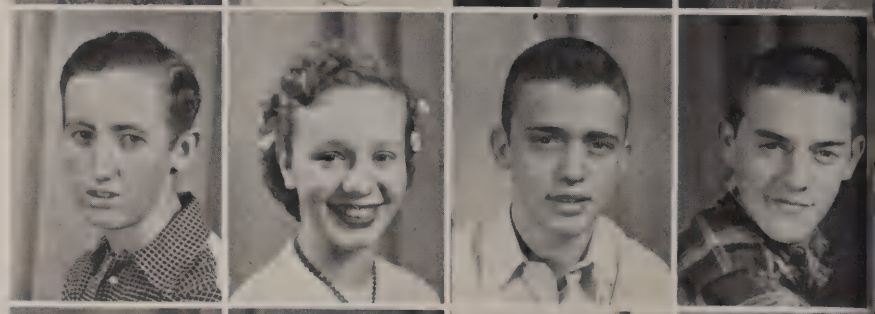

TRIPPEL, CHARLES
TUCHMAN, ROBERT
VALENTI, BOB
VANCE, CHARLES

WALL, ROBERT
WASHINGTON, LILLIAN
WATERS, SANDRA
WEIDLER, VERNA

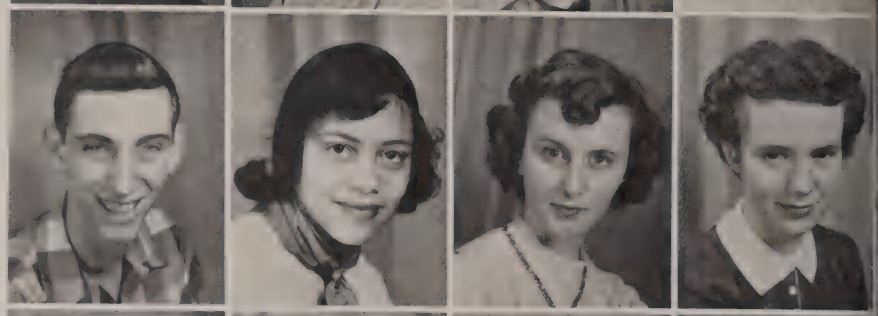

WEISSBERG, NANCY
WEST, MELVIN
WHALEN, SHARON
WHEELER, MARILYN

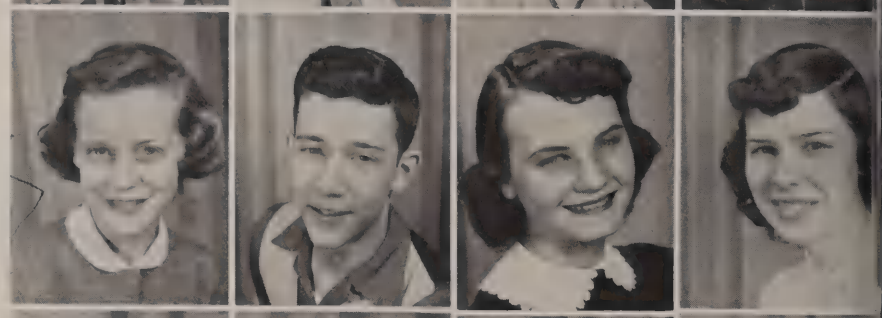

WHEELING, LUCILLE
WHITMORE, JAMES
WHITNEY, KING
WHITTAKER, LIZABETH

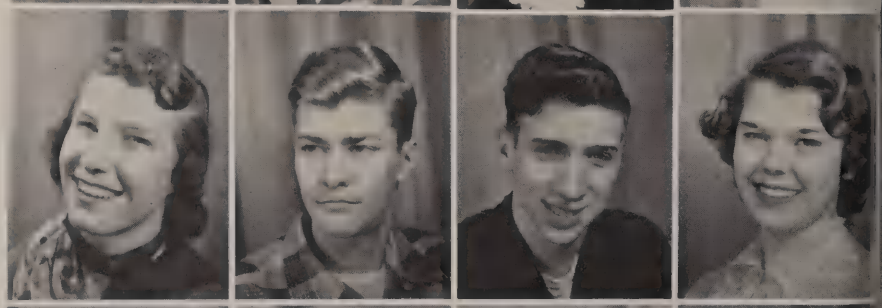

WHITWORTH, CHARLENE
WILCOXON, KENNY
WILLIAMS, DEAN
WILLIAMS, PAT

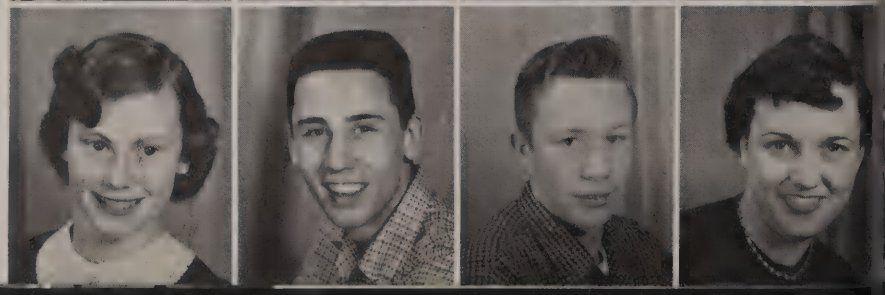

WILSON, EDWARD
WRIGHT, SHIRLEY
YUCUS, PAT
ZILINSKI, DORTHY

ZIMMERMAN, BETTY
ZIMMERMAN, JIM
ZUMMO, ROSALIND

These are the Sophomores
They study hard, they say
But ask them for an answer
And they run the other way.

ROW 1—Bailey, Jack L.; Ballard, Beverly Sue; Bartolomucci, Nancy Jo; Baker, Ronald Lee.

ROW 2—Adams, Aileen Alice; Bartlett, Dorothy Jeanne; Barlick, John Louis; Anderson, Georgia Marie; Barrow, Nancy Lou.

ROW 3—Baines, Margie Jeanette; Bartlett, Helen Agnes; Anderson, Don T.; Antonacci, Vick Eugene; Ankrom, Gloria Anne; Ball, Jo Ann.

ROW 1—Bresler, Ellen Ann; Blisset, Rose Mary; Beard, Mary; Bolt, Charlotte Mae.

ROW 2—Beja, Steve; Behl, Shirley Eloise; Bourland, Robert Lowell; Bedolli, Charles; Barron, Barbara.

ROW 3—Boyle, Bruce; Bortmess, Robert; Bray, Charlotte; Bressan, Louis P.; Bretz, Bill; Bentley, Darryl Eugene.

ROW 1—Brunner, Patrick J.; Burtle, Charles Edward; Callarman, Janice Sue; Burton, Marie Catherine.

ROW 2—Burris, Mary; Burns, Jackie; Brooks, Ron; Baugh, Marcella Delane; Campo, Carrie Catherine.

ROW 3—Bushnell, Eleanor; Campo, Annette; Cain, Edward Allen; Broch, Richard Lee; Bunch, Joe E.; Bryant, Roe Nan.

ROW 1—Cox, Violet; Cody, Jo Ann; Castleman, Patsy Marie; Capranica, Joanne Theresa.

ROW 2—Capranica, Joseph Michael; Craig, Helen; Crawford, Jack Lee; Daniels, Barbara Ann; Clem, Don.

ROW 3—Cordier, Marilyn Jean; Cartwright, Eddie; Clark, Dave L.; Carrier, Norman K.; Cory, Franklin Gene; Cloud, Arlan.

ROW 1—Jones, Jackie; Jones, Derrell; Kasa, Juliann; Jacaway, Nan.

ROW 2—Knox, Barbara; Knapp, Ronald; Huddleston, Theresa; Cline, John; Julius, Rosetta.

ROW 3—Kincaid, Earl; Nika, Robert; Johnson, Laurence; Hudson, Norm; Knowski, John; Downey, Jerry.

ROW 1—Decatoire, Carole; Dilley, Patricia; Enlow, James; Elder, La Verne.

ROW 2—Dodd, Donna; DiGirolamo, James; Dernoncourt, Nancy; Duncan, William; Fisher, Donald.

ROW 3—Ferguson, Rosalie; Fliege, Arthur; Duke, Gordon; Eisenkoff, Richard; DeCroix, Richard; DiGiovanna, Eva.

ROW 1—Gorbett, Jack; Gatton, Clarence; Feleccia, Mary; Gilmore, Frances.

ROW 2—Furrow, Patricia; Fritcher, Norman; Furry, Merle; Gorbett, Tom; Gaither, Pat.

ROW 3—Hale, James; Good, Lila; Gerding, Henry; Harvey, Don; Gorda, Kathy; Guy, Charlene.

ROW 1—Haynes, Eleanor; Hatch, Mather; Hoffman, Mary; Holmin, John.

ROW 2—Henderson, Barbara; Hall, Mary; Hagele, Bernard; Hart, Marilyn; Hammons, Valendra.

ROW 3—Houston, Norma; Harris, Robert; Hill, Nettie; Hennessey, Howard; Hildebrand, Patricia; Hill, Dorothy.

ROW 1—Leet, Maurie; Kreppert, Beryl; Lazar, Gary; Kunz, Carolyn.

ROW 2—Landers, Clara; Marbold, Doris; Mihelsic, Steven; Leedy, Jennie Jo; Large, Laura.

ROW 3—Mari, Deanne; Koontz, June; Howard, Madison; Mudra, James; Malensky, Marilyn; Luke, Hazel.

ROW 1—Moore, Jim; Napier, Carol; Montgomery, John; Hibbs, Rose Mary.

ROW 2—Minder, Anna; McKain, Rick; Miller, Joyce; Nevitt, Jim; Neal, Shirley.

ROW 3—Nation, Georgia; Findorff, Richard; Mayer, Patricia; Kovalik, Irv; Mathis, Dorothy; Miller, Larry.

ROW 1—Piscitelli, Jeanne; O'Conner, Carol; Owens, Marjorie; Pierce, Victor.

ROW II—Painter, Joan; Reed, Robert; Orme, Jeanne; Pialorsi, Frank; Price, Emma.

ROW 3—Perry, Rosetta; Ray, Frank; Powell, Joyce; Nelson, Harry; Randall, Anasue; Rinnus, William.

ROW 1—Schroeder, Mary; Riech, John; Sanders, Angie; Ramey, Carl.

ROW 2—Scherf, Marjorie; Schultz, Don; Schmidt, Barbara; Robinson, Woodrow; Sanders, Sherril.

ROW 3—Rowland, Harry; Roberts, Joanne; Richter, Larry; Schlosser, Dolores; Robinson, Don; Richards, Lois.

ROW 1—Sowle, Patrick; Smith, Alice Jean; Schafer, Robert Francis; Snider, Louise M.

ROW 2—Simanella, JoAnn; Smith, Sheila; Siefferman, Bob; Scheffler, H. John; Sexton, Norma.

ROW 3—Sims, Virgil Lee; Sirtout, Helen; Schaefer, James; Shidlauski, Matthew; Sponsler, Jennie; Strode, Gene.

ROW 1—Talmant, Yvonne Ann; Suffern, Bill; Stone, Shirley; Chase, Tom.

ROW 2—Stuper, Norma; Staples, Ralph; Stewart, Flora; McConnell, George; Surgis, Barbara.

ROW 3—McConnell, Bob; Strain, Sally; Cisco, Dale; Niewold, Errol; Jones, Sylvia; Parton, Carl.

ROW 1—Watts, JoAnn; Vose, Harold; Tisckos, Bill; Willmeth, Sharon.

ROW 2—Woolen, Sharon; Witte, Lavern; Wainwright, Mary Ellen; Thoburn, JoAnn; Whitesell, Betty.

ROW 3—Thomas, Sharon; Williams, David; Vance, Linda; Tansky, Bill; Werner, Ruth; Wolf, Bob.

ROW 1—Vespa, Connie; Wise, Beverly; Yeaman, Sandra; Wooddell, Lee.

ROW 2—Utterback, Harvey; Parish, Marie; Wilson, Robert; Yuskus, Judy; Williams, William.

ROW 3—Wilk, Joe; Unsbee, Dick; Yuroff, Evelyn; Zukas, Robert; Tertel, Don; Wanless, Bill.

ROW 1—Black, Marian; Stroble, Joyce; Drake, Delores.

ROW 2—Cahill, Forest; Drengwitz, Margaret; Smith, Shirley; Park, Stuart Cal.

ROW 3—Pietsek, Carl; Ruzic, Robert; Wilson, Gerald; Shepard, Bill.

These our photographs

May they in future years

Renew the memories which we share

Our ecstasies, our tears.

CLASSMATES' AUTOGRAPHS

These are the Freshies
Bow your heads in shame
Call them not the Freshies
For "Cootie" is their name.

ROW 1 — Anderson, Richard; Allen, George; Arn, Joyce; Bacon, Paul; Barlow, Mary.

ROW 2—Baker, Gale; Arganbright, Don; Bahlow, Edith; Baity, Mary Lou; Baker, Kenneth; Baker, Kenneth; Bailey, Barbara.

ROW 3—Alley, Joyce; Allen, Delores; Andrews, John; Adamski, Donald; Anderson, Ed Ellis; Avart, Bill; Ball, Lawrence; Barrington, Carol.

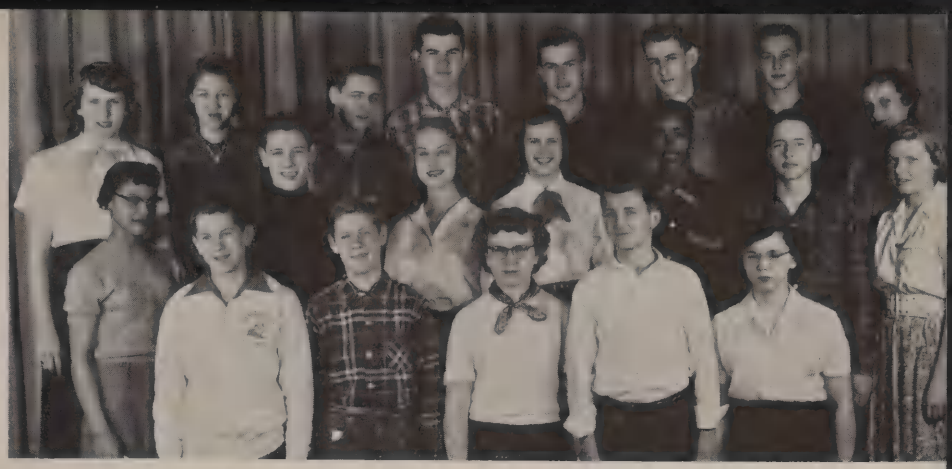

ROW 1—Bee, Donna; Blue, Barbara; Beers, John; Bokamp, Gary; Bolt, Lois; Benson, James.

ROW 2—Behl, Betty; Bart, Joan; Beard, Evelyn; Bateman, Patricia; Bartlett, Violet; Barrow, Bruce; Bishop, Eileen.

ROW 3—Boling Carolyn; Bollman, Robert; Behl, Mary; Barrow, Ronald; Bartels, LaRue; Barrow, Carolyn; Berry, David; Boone, Morris.

ROW 1—Burns, Shirley; Brown, Betty; Brown, Arthur; Catron, Phylliss; Caruso, Bob; Burns, Jimmy.

ROW 2—Boston, John; Bostic, Enola; Butler, Louise; Burt, Anna; Carter, Mary; Cain, Carol; Burns, Patty.

ROW 3—Cellini, Frank; Brantner, Carolyn; Cantrall, David; Brockman, David; Bray, John; Bouvet, Guy; Boston, Robert; Brown, Zoe Ann.

ROW 1 — Clark, John; Chezem, Verna; Clark, Judith; Cleeton, Evelyn; Clem, Beverly; Cole, Peggy.

ROW 2—Cowan, Mary; Custer, Jerry; Clark, William; Coontz, Richard; Croll, JoAnn; Cox, Mary, Corea, Lisa.

ROW 3—Cronister, Gordon; Charles, Theodore; Curry, Eugene; Collins, Merrill; Coon, C.; Cleaver, Joseph; Cousin, Vincent; Cockayne, Billy.

ROW 1—Edmiston, Kaye, Edwards, Shirley; Dowllar, Louis; Deihl, Dale; Ford, Georgia; Ekis, Galie.

ROW II—Elmore, James; Eastep, Don; Forsyth, Barbara; Darran, Judy; Falzone, Richard; Field, Edmond; Ford, Janet.

ROW 3—Dapron, Leo; Firth, Bill; Deane, Roberta; Erp, Marilynn; Decroix, George; Egnot, Eddie; Denton, Clark; Dietrich, Loren.

ROW 1—Gossman, Frances; Gavin, Bonadell; Glasscock, Margaret; Gand, Kenneth; Fritcher, Mary; Gathard, Richard.

ROW 2—Gutzwiller, Dave; Greenslade, David; Gramlich, Lawrence; Gille, Carol; Foster, Suzanne; Freeman, Arlene; Garlits, Charles.

ROW 3—Gore, Shirley; Griffith, Judith; Gilbert, Rose; Green, Melvin; Green, David; Greenfield, Ronald; Grigg, Gerald; Grigsby, Charles.

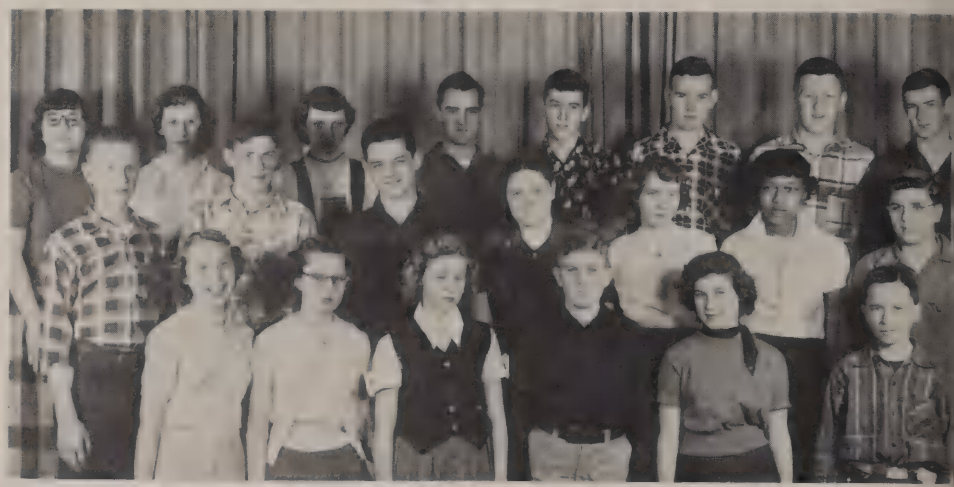

ROW 1—Hout, Judy; Hoffman, Dorothy; Hennessey, Mary; Hall, Charles; Hall, Robert; Herchy, Don.

ROW 2—Hayes, Martha; Harvell, Ida; Howell, Connie; Herndon, Ronnie; Haley, Robert; Holzworth, James; Hollis, Pat.

ROW 3—Henterseher, Mary; Henderson, Jimmy; Fillion, Jerry; Hinds, Hubert; Hampson, Ronnie; Hergett, Alan; Hall, Kenneth; Harlan, Wayne.

ROW 1—Huckeby, Robert; Huddleston, Nancy; Hudson, Judith; Jones, Gerald; Hughes, Shirley; Kelley, Karen.

ROW 2—Kenal, Albert; Klasing, Frances; Jallas, JoAnn; Jackson, John; Huffman, LeeRoy; Jachino, Verna; Jarvis, JoAnn.

ROW 3—Kaehler, Robert; Klint, Ronald; Hunter, Carolyn; Jones, Sandra; Jarrell, Betty; Kelly, Wanda; Johnson, William; Johnson Richard.

ROW 1—Komyathy, Darlene; LaPura, Mary; Lock, Nancy; Lewis, Clifford; Luparell, Josephine; Krska, Patsy.

ROW 2—Leimbach, Darrell; Lehman, Charles; Loeser, Nancy; Manning, Tony; Lane, Marilyn; Kotowski, Esther; Long, Rena.

ROW 3—Leonard, Sandra; Lankford, Harry; Mantle, Russell; Latonis, Charlie; Kuchar, Jack; Knowski, Jack; Kuizin, John; Margaron, Shirley.

ROW 1—Midiri, Angela; Miller, John; Martinez, Patricia; Miner, Shirley; McCormack, Janet; Mathies, Larry.

ROW 2—Medley, David; McCurley, Grace; McAllen, Margaret; McCullough, Norma; McCoy, Barbara; Markillie, Marilyn; Matejka, Vincent.

ROW 3—Meador, Donna; Mathis, Don; McMullen, Harry; Marks, Nancy; McFarland, Ronald; McCann, Betty; Miller, Ronnie; Meyer, Gerald.

ROW 1—Peontek, Nancy; Propst, Arthur; Pickford, Bob; Pierce, Patricia; Piggott, Marilyn; Peontek, Bonnie.

ROW 2—Pirtle, Judy; Ozyurt, Ellen; Philmon, Rodg; Petrella, Donald; Pittman, Carol; Painter, Lillian; Parish, Mogene.

ROW 3—Peterson, Roger; Poehlman, Edward; Pittman, Bob; Perkinton, Joe; Petschauer, Joyce; Parrish, Mary; Pearce, Mary; Nelson, James.

ROW 1—Oliver, William; Neece, Marilyn; Needham, Delton; Overman, Betty; Mosbacher, Janet; Oliver, Perry.

ROW 2—Nichols, Thomas; Mohr, Marilyn; Maloney, Carole; Norman, Alberta; Moats, Marilyn; Mitchell, Robert; Monroe, Noreeda.

ROW 3—Napier, James; Mayes, Mathis; Nation, Francis; Metzger, Joe; Motley, Rita; Neal, Kenneth; Moske, Tom; Nelson, Alice.

ROW 1—Rathbone, Laura; Roberts, Janet; Renshaw, Marita; Roscetti, Barbara; Rutledge, Marilyn; Richmond, Judie.

ROW 2—Reilly, Claudiann; Ruble, Florence; Robinson, Ray; Rogers, Kenneth; Ramelow, Ernest; ReVeal, Polly; Ray, Shirley.

ROW 3—Reynolds, Ray; Richards, Sandra; Ruble, Joyce; Runkels, Jack; Rake, Ron; Pulizos, Diamonda; Ruble, Mary; Roberts, Carl.

ROW 1—Shymanski, Charles; Santini, Joe; Sexton, Shirley; Schroeder, Robert; Simpson, Barbara; Schafer, Phillip.

ROW 2—Seghette, Toby; Schuchardt, William; Sergent, Mildred; Rutledge, Marlene; Schroeder, Joe; Sargent, JoAnn; Sillman, Dorothy.

ROW 3—Schluter, Phyllis; Senalik, Donna; Schultz, Kathleen; Roberts, Kenneth; Sheppard, Don; Schwarberg, Robert; Shidlauski, Frances; Sheumaker, Naomi.

ROW 1—Steege, Sharon; Speeks, Margo; Tank, Anthony; Stancil, Darlene; Sponsler, Ruth; Spears, William.

ROW 2—Standridge, John; Smith, Donna; Squires, Doris; Skoda, Shirley; Sorrells, Linda; Stevenson, Joan; Smith, Donald.

ROW 3—Tennant, Tom; Suggs, Earl; Tarvin, Raymond; Smithers, Gary; Starling, John; Niewold, Weidon; Sockel, Ronald; Sutton, Ronnie.

ROW 1—Turnbull, Joyce; Taylor, Joan; Turnbull, Dixon; Tonellato, Edward; Thomas, Marilyn; Thorne, Carolyn.

ROW 2—Trstensky, Mary; Viele, Don; Vose, James; Ushman, Beverly; Wables, Donna; Thedford, Annette; Thompson, Sandra.

ROW 3—Wallace, Glen; Wallace, Carol; Trueblood, Dolores; Turner, Edwin; Tomlinson, Robert; Tobin, Judy; Stuflebean, Ben; Tomlin, Joseph.

ROW 1—Woollen, William; Troesch, Marilyn; Strope, Nedra; Williams, Richard; Wilkin, Gerald; Yannone, Marie.

ROW 2—White, Virginia; Young, Dave; Woods, Mary; Wilson, Robert; Williams, Doris; Wilson, Phyllis; Willoughby, Noah.

ROW 3—Watson, Charlotte; Zimmermann, Beverley; Willett, Donald; Young, David; Zelle, Donald; Wheeling, Carol; White, Barbara; Wallace, Marilyn.

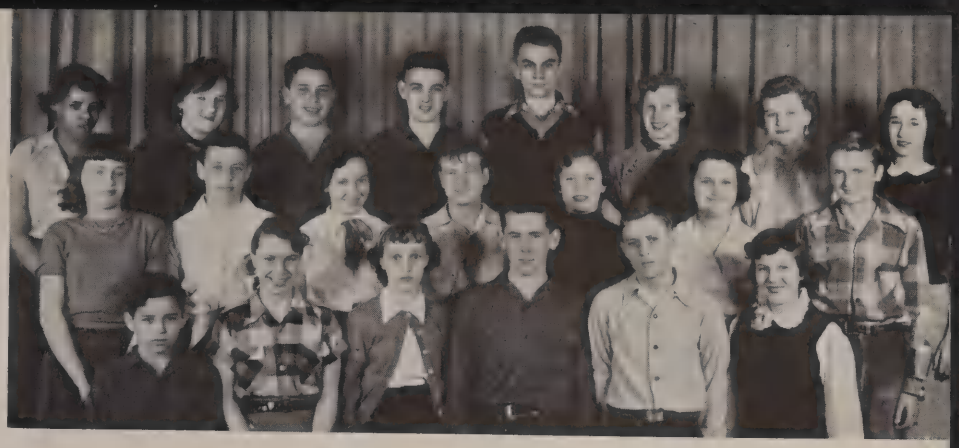

ROW 1—Boehne, Adolph; West, Betty; Washington, Michael; Werner, Roberta; Watts, Richard; Weinhoeft, James.

ROW 2—Watson, Kathryn; Wheeler, Donna; Werner, Robert; Cisco, Donald; Watson, Reginald; Cisco, Ronald; Watkins, James.

ROW 1—Young, Wanda; Smith, Pat; Tisckos, Jim.

ROW 2—Burris, Janet; Renfrow, Elmer; Cox, Ralph; Haley, Jim; Zink, Ramona.

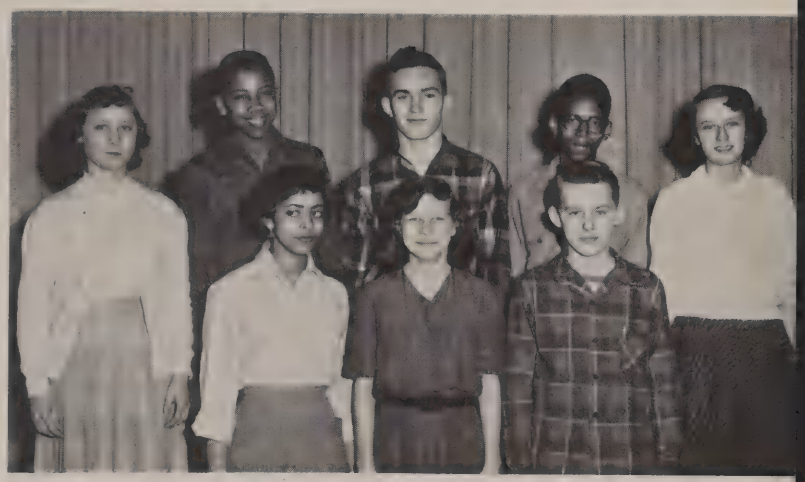

ROW 1—Cooper, Praether; Jackson, Joseph; Jenkins, James.

ROW 2—Redpath, Arlene; Gatschenberger, John; Roberts, Ernistine; Cruise, Sharon.

ROW 3—Wilson, Tom; Crissey, Warren; Grisbey, John.

DEPARTMENTS

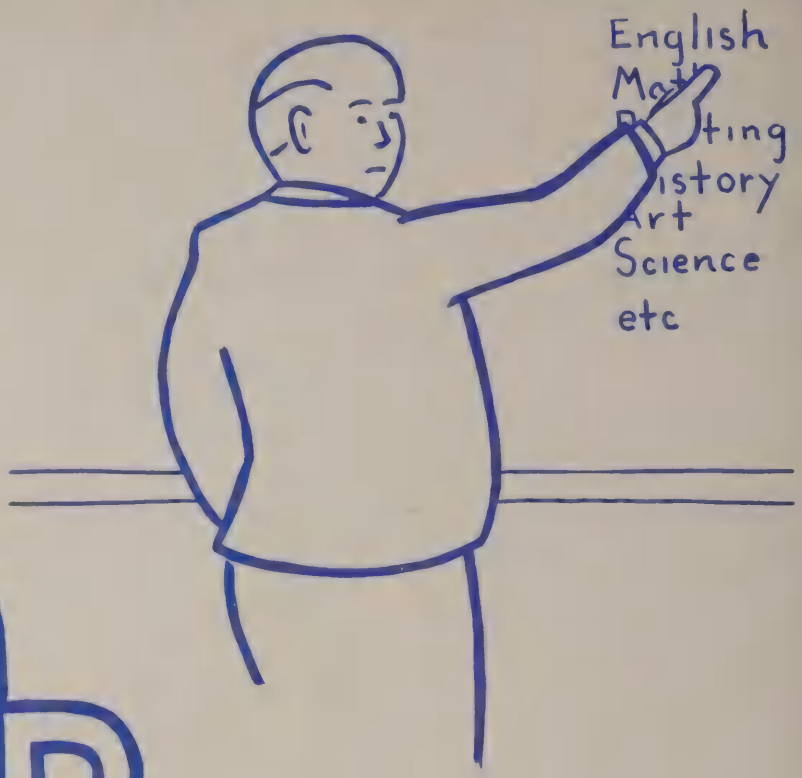

These threads of life are weaving
Patterns of wonderful change
These threads of life are leaving
The beautiful, fresh, and strange

MISS MILDRED NORTON teaches the freshies the fundamentals of English. She obtained her B. A. in Ed. at the University of Michigan. Miss Norton advises 9² girls.

MRS. SALLY BEHL joined the faculty of Lanphier as a freshman educator this year. In this one year Mrs. Behl has taught social studies, mathematics, and English. She earned her B. A. Degree from Barshall College.

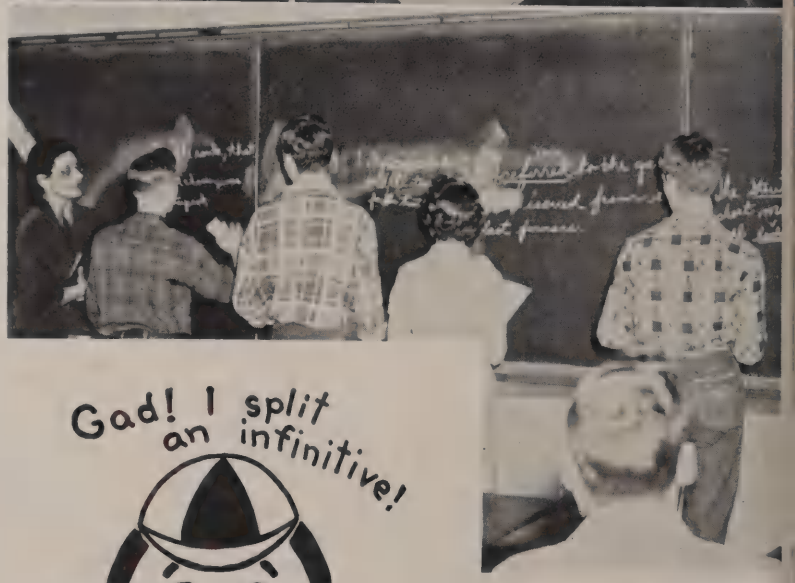

MRS. JOSEPHINE OBLINGER earned her B. S. at the University of Illinois and her L.L.B. from the University of Detroit Law School. A portion of the freshmen English classes this year were taught by Mrs. Oblinger.

MISS MARIE E. FREUND, sophomore English teacher, earned the degree of B. of Ed. from Illinois State Normal University. Miss Freund is a homeroom advisor to 11^2 girls.

MISS EMILY LAMEY is a graduate of both the University of Chicago and the Teachers College of Columbia, New York, where she was granted an M. A. Degree. She is a teacher of junior and senior English. Twenty-five senior girls are counseled by Miss Lamey.

MISS IMOGENE SCHNEITER, instructor of parts of the junior and senior classes in English, earned her first degree at MacMurray College and her second degree, M.A., was conferred by Michigan University. Miss Schneiter acts as technical advisor in preparing the makeup of characters in the speech plays, and counsels a homeroom of 11^2 girls.

MISS ELIZABETH P. BRANT, instructor of Speech and English, is sitting in the driver's seat of the dramatic department. The University of DePauw is Miss Brant's alma mater where she obtained her B. A. Degree. Twice a year she directs two assemblies which give delight and pleasure to the student body. Her talents, too, are shown in the plays which are presented in the spring and fall. Miss Brant is homeroom advisor to the 10² girls.

MRS. MILDRED DIETZ received her B. A. Degree from Hanover University and her advanced training was taken at Indiana U. Meeting the deadline is one of Mrs. Dietz's many responsibilities as she and her staff publish the school newspaper, "The Light." In addition to teaching her many freshmen English and Latin, she also finds time for the organization of the writer's club, Quill and Scroll. Some junior girls are under Mrs. Dietz's directing hand.

MRS. JEAN T. ANDERSON, Lanphier's librarian, received her B. of Ed. Degree at Illinois State Normal University and was graduated with a Degree in Library Science at the University of Illinois. In addition to maintaining order in Lanphier's very complete library, Mrs. Anderson also acts as advisor for a homeroom of senior girls.

MISS EMMA E. PARROTTE is the senior study hall supervisor. Miss Parrotte attended Western Illinois State where she obtained her B. E. Degree. Later she acquired her M.A. at Butler University. Besides being the homeroom advisor of 9th girls, Miss Parrotte is also advisor to the Y-Teens.

MISS ETHEL FURLICH is our foreign language teacher at Lanphier. Having a rich background of foreign customs and ways, Miss Furlich offers the language students many interesting cultural facts. Miss Furlich earned her B. A. at the University of Chicago and finished her advanced training at Michigan where she merited her M. A. Degree. Usherettes, National Honor Society, and a group of 9th girls are advised by Miss Furlich.

MISS MABEL KITCH merited her B. A. Degree at the Art Institute of Chicago. In addition to this, she had advanced training at the University of Washington. Miss Kitch is the advisor to the Paleteers, and to a homeroom of sophomore girls.

MISS HELEN L. BELL teaches psychology and a portion of the sophomore English classes. Miss Bell received her Ph. B. Degree at the University of Chicago and her M.A. at the University of California. She is advisor to the Psychology Club.

MR. ATILE CHITI teaches world history. Acquiring his B. A. at Illinois Wesleyan, he later attended the University of Illinois for his M. A. Degree. Mr. Chiti conducts Lanphier's assemblies and counsels 12' boys.

MR. JOSEPH HOFFMAN teaches U. S. history, economics, and American government. He received his B. A. Degree from Western Illinois State College and from the University of Iowa, his M. A. Mr. Hoffman is advisor of the Hi-Y Club and is a senior boys' counselor.

MR. CLEO DOPP helps Lanphier students develop knowledge of the history of the United States. He sponsors the track team and is line coach for the football boys. Advising 11² boys is another of his many responsibilities. Mr. Dopp acquired his B. A. Degree at Western Michigan State College.

MR. ROLLA SORRELLS has not only produced a fine basketball squad but also many enjoyable class periods in commercial law and United States history this year. Mr. Sorrells hails from Eureka College where he graduated with his B. A. Degree. He acquired further education at the Universities of Illinois and Iowa. Mr. Sorrells counsels freshmen boys.

MISS MARY ANN MORSE is one of Lanphier's newest teachers. Miss Morse earned her B. S. Degree at Illinois State Normal University. She teaches social studies.

MR. CLARENCE S. COE earned his B. S. Degree at the University of Illinois. Mr. Coe instructs freshmen in the fundamentals of general math and supervises the educational program of a group of 11^2 boys.

MR. ARLYN LOBER, new this year, came to us from Litchfield. He earned his B. A. and M. S. Degrees in Education from the University of Illinois. Mr. Lober teaches freshmen mathematics, coaches the junior varsity basketball team, and is advisor to a homeroom of freshmen boys.

MR. EDWARD T. BOYLE, instructor of freshman algebra, received his B.A. Degree at Centre College. He coaches varsity baseball and freshman football. The 12^2 boys are indeed lucky to have Mr. Boyle as their senior advisor.

MISS FRANCES CHATBURN graduated from the University of Nebraska and merited her M. A. from Columbia University. Classes in plain and solid geometry, trig, and college algebra profit by the excellent training offered by Miss Chatburn. She sponsors a homeroom of 12^2 girls.

MR. MILTON DIRST earned his B. S. Degree from Aurora College and his M. S. Degree from the University of Illinois. He instructs some of the general science classes and is the advisor of the Future Teachers Club. He advises a homeroom of 10th boys.

MISS OPEL M. RIPPEY instructs a portion of the sophomore classes in biology, and advises 9th girls. She earned her B. S. and M. S. Degrees at the University of Illinois.

MR. ALBERT M. TAYLOR teaches biology, and during the second semester he has assumed the duties of Mr. Wetzel. Mr. Taylor secured his B.S. and M.S. Degrees from the Univ. of Illinois. He is advisor to 10^2 boys and serves on the social activities committee.

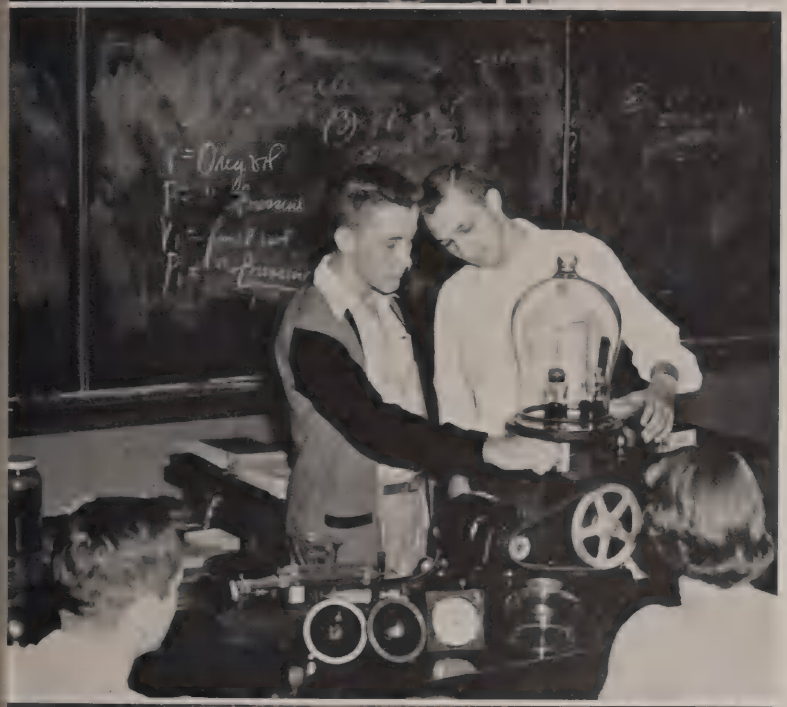

MR. J. C. WETZEL, who secured his B. A. from Carthage College and his M. A. from the Univ. of Colorado, is a member of the NHS committee. The chemists and physicists at Lanphier have Mr. Wetzel for their instructor. He is a freshman advisor.

MR. ORELL VANDERWATER obtained his B.A. and M.A. from the Univ. of Illinois. He helps the freshies explore the field of general science. The Science Club and the crosscountry track team are managed by Mr. Vanderwater.

MISS RUTH WINEMAN took her undergraduate training at I.S.N.U. and her higher education was received at the Univ. of Minnesota where she earned her M.A. She teaches second and third year Foods. Miss Wineman is an advisor for junior girls and is one of the three advisors of "Lanecon."

MISS LOIS HOPWOOD completed her undergraduate training at I.S.N.U. and her advanced training at Columbia Univ. where she earned her M.A. Degree. She teaches advanced clothing, home and family life, and first year Homemaking. Miss Hopwood advises 10² girls and "Lanecon."

MRS. JUNE NESBITT received her B.S. Degree at the University of Illinois. She has a vocational homemaking degree and instructs the freshmen in both foods and clothing. Mrs. Nesbitt counsels freshmen girls and co-advises "Lanecon."

MR. HARRY MORGAN acquired his B. Ed. at Eastern Illinois State College. He teaches printing and blueprint reading and is a member of the safety committee. The junior boys are counseled by Mr. Morgan.

MR. CHARLES MILLER is chairman of the Safety Committee. He holds his B. S. from Bradley University. Woodwork and mechanical drawing are Mr. Miller's teaching subjects. He advises 10² boys.

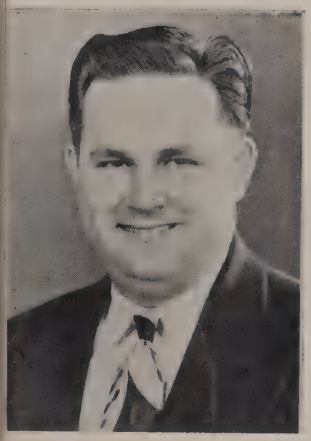

MR. SAM WILLIAMS instructs the freshmen boys in industrial arts. Mr. Williams attended I.S.N.U. and earned his B.A. Degree there.

MR. DON T. ANDERSON, head football coach, merited his B. A. Degree at St. Viator College and his M. A. Degree at Illinois University. Mr. Anderson teaches both elementary and advanced bookkeeping. He is a junior homeroom advisor.

MR. LESTER BROOKS is advisor to the cheerleaders, instructs both typing and shorthand classes, and is a freshman-sophomore study hall supervisor. Mr. Brooks graduated from Western Illinois State College where he received both his B. Ed. and M. S. Degrees. Mr. Brooks counsels the 11² boys.

MRS. RUBY STRAKER obtained her B. S. Degree in Education at Southern Illinois University. She gives her able assistance to the National Honor Society committee. Mrs. Straker is homeroom counselor to 10² girls.

MR. RALPH MASON, head of Distributive Education in Springfield, sends students from his classes into business houses each day for employment. Mr. Mason attended Illinois State Normal University and gained his B. Ed. Degree there. At Northwestern University he received his M.A. Degree.

MISS NELL PLAIN, Commercial Department Chairman, received a B. of Ed. from Western State College and advanced training from Wisconsin University, and Gregg College of Chicago. Together with instructing classes in advanced shorthand and office machines, Miss Plain advises the staff of the yearbook. Graduating a class of 12² seniors last January, she has no homeroom this semester.

MISS ESTHER DUNCAN heads Lanphier's fine vocal music department. Receiving her B. M. at Illinois College, Miss Duncan furthered her training by obtaining her M. A. at Columbia University. In addition to her regular teaching duties, Miss Duncan sponsors various glee clubs and three ensembles. She is advisor of a freshman homeroom and is a member of the assembly committee. Three choir concerts; one chorus and senior choir concert are only part of the many extra curricular activities of the vocal music department.

MR. EDWIN SACH obtained his M. A. at Colorado State. Instrumental music has given many Lanphier students countless hours of enjoyment due to Mr. Sach's direction. He is advisor to 10^{2} boys and is a member of the assembly committee. Mr. Sach includes in his extracurricular activities the supervision of the audio-visual equipment; two concerts a year, and directs the band at football and basketball games.

MISS HELEN JESKE teaches girls' physical education and advises the Girls' Athletic Association. She obtained her B. A. and M. A. at the University of Illinois. Miss Jeske is a member of the committee on public safety.

MR. C. EDWARD RANSFORD, athletic director and boys' physical education instructor, is a newcomer to Lanphier's teaching staff. Mr. Ransford completed his training at the University of Illinois where he received his B. A. and M. S. Degrees. The intramural basketball games, freshman basketball and golf are other activities that Mr. Ransford sponsors.

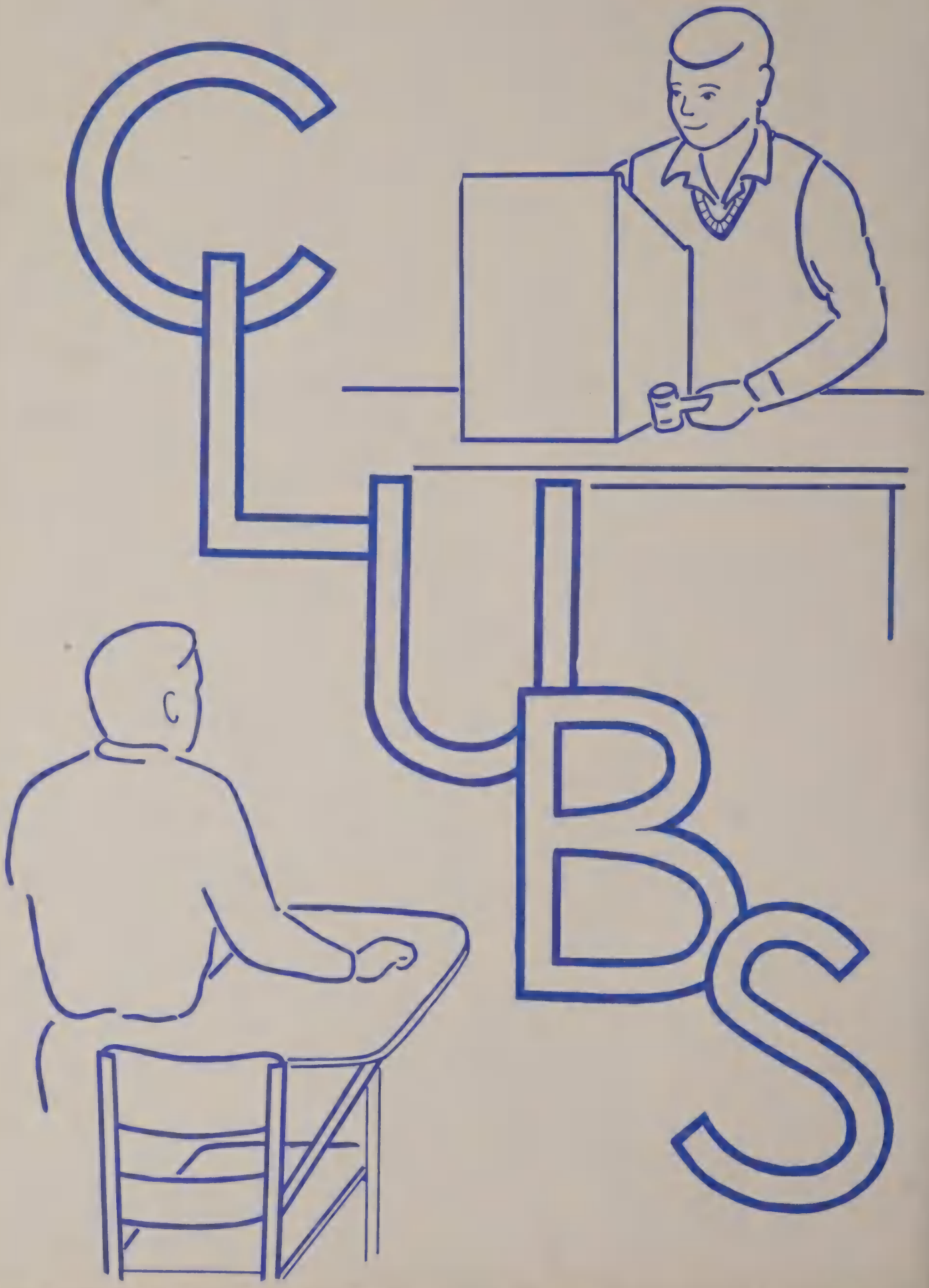
CLUBS

CLUBS

These candles burn at both ends
I know they will not last the night
These candles burn at both ends
But oh! such a lovely light

ROW 1—J. Scharaíin, Dr. Hanna, Miss Furlich, D. Thannen.
ROW 2—N. Estaque, G. Conway, M. Bourland, E. Blunt, D. Burns, J. Clark.
ROW 3—D. Stinnett, B. Monahan, J. Lewellen, V. Johnson, Mrs. Straker, Mr. Wetzel, Miss Chatburn, Miss Lamey, Mr. Lober, Miss Bell, J. Penneman, G. Nolting, D. Komyathy.
ROW 4—B. Shadid, F. Seevers, E. Murphy, D. Morris, E. Fleige, H. Cowan, G. Monto, J. Siebert, J. Stewart.

NATIONAL HONOR SOCIETY

National Honor Society is an honorary scholastic group, the objective of all conscientious students. Its members are persons who rank in the upper fifteen percent of their class, and who excel in character, service, and leadership.

This society devotes itself to improving certain phases of school life. Each year it undertakes a worthwhile project. This year, contrary to usual form, both initiations were held at surprise assemblies, where candidates were summoned from the student body in impressive tapping ceremonies.

ROW 1—D. Ewert, N. Hollinshead, L. Meyer, S. Meyer, B. Overman, B. Wise, E. Murphy, Miss Chatburn, J. Siebert, B. Yuroff, J. Wainwright, R. Saathoff, G. Mernin, J. Meidel, G. Lambert, G. Drone.

ROW 1—P. Ribar, L. Meyer, J. Lewellen, J. Olivetti, E. Murphy.
ROW 2—R. Saathoff, J. Siebert, H. Cowan, L. Pavlick.

ROW 1—K. Coleman, C. Smith, D. Stinnett, N. Nelson, N. Hollinshead.
ROW 2—D. Komyathy, B. Spring, G. Drone, B. Ross.

N. Hollinshead, Treas.; L. Pavlik, V. Pres.; G. Drone, Pres.; E. Murphy, Secy.

QUILL AND SCROLL

The Robert C. Lanphier chapter of Quill & Scroll is the local chapter of an international journalistic society.

The purpose of this society is to promote better scholarship, better creative writing among students, and also to provide a greater appreciation for the better things of the profession.

Membership in the organization is confined to juniors and seniors with a scholastic average in the upper one-third of their class. They must also be on the staff of the Lanphier Light or Lan-Hi. Each member of Quill & Scroll has written an article acceptable for publication. This article has also been approved by a committee of judges at International Headquarters.

During the year, the club sponsors various activities, among which are a picnic in the spring and two impressive initiation ceremonies.

G. Conway, J. Meidel, B. Monahan.

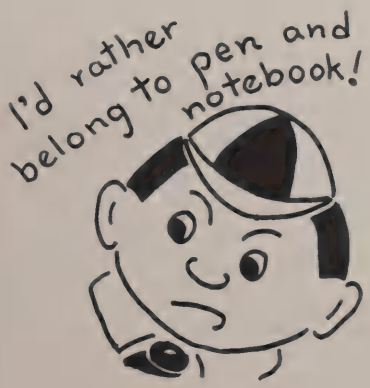

ROW 1—J. Clark, president; B. Maslauski, secretary; Mr. Goby; G. Lambert, vice president; J. Siebert, treasurer.
ROW 2—F. Hill, T. Griffith, B. Wall, J. Fisher, H. Cowan.
ROW 3—G. Padget, D. Scheuerman, C. Dunn, B. Henderson, R. Heninger.

ROW 1—J. Barcroft, F. Engle, G. Piper, K. Whitney.
ROW 2—R. Saathoff, M. West, E. Wilson, P. Thornburgh, E. Fliege, J. Selvaggio.
ROW 3—B. Spring, G. Drone, B. Martin, J. Stewart, B. Brown, L. Reese.

KEY CLUB

The Key Club is one of the most active clubs at Lanphier. It is part of an international group of service organizations sponsored by Kiwanis Clubs. Some of its projects this year included planting trees and shrubs on the campus, putting name plates over the doors in the building, painting the posts in the driveways and about the premises, and sponsoring the noon dances.

In order to become a member, a boy must be an upperclassman possessing good character and good scholarship. He is excluded from the club if he does not retain the same high standards which previously qualified him for membership.

Mr. Lee Goby is the club's trusted advisor and devotes much time in seeing that the club functions smoothly.

ROW 1—M. DiPasquale, R. Rogers, S. Dunham, D. Bryant.
ROW 2—V. Weidler, R. Weidler, J. Ryan, B. Wall, J. Barcroft, M. Gaio, Mr. Goby.
ROW 3—T. Griffith, J. Ressler, J. Clark, E. Fliege, D. Morris, L. Reese.

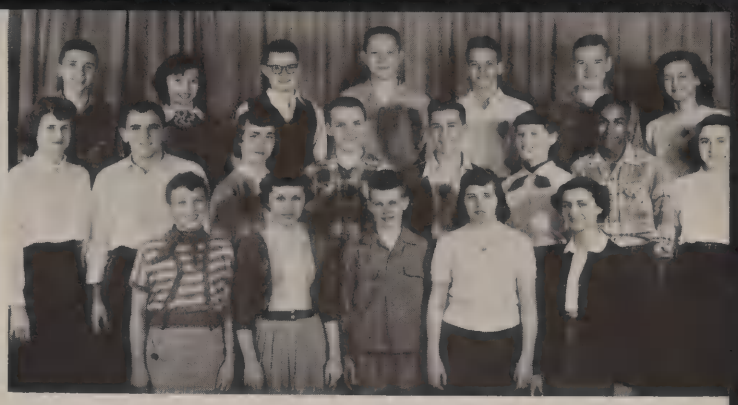

ROW 1—J. Roberts, J. Watts, R. Huckeby, M. Rutledge, A. Midiri.
ROW 2—N. Dernoncourt, J. Enlow, G. Ford, J. Tomlin, R. Herndon, M. McAllen, K. Baker, J. Piscitelli.
ROW 3—T. Moske, M. Carter, B. Siefferman, L. Richter, L. Dietrich, R. Greenfield, S. Jones.

STUDENT COUNCIL

Student Council is an organization through which the students are able to voice their opinions in the school administration. It is composed of delegates from each homeroom who suggest and help to enforce all rules adopted by the administration for the good of the student body.

In its desire to support and maintain all worthy school activities, the members yearly decorate the Christmas tree, sponsor after-game dances for the enjoyment of the students, provide funds for entertaining and educational assemblies, and also publish a student directory with detailed information about each student. The organization meets twice each month with other school student councils in an intra-city discussion of various problems. In connection with these activities, they take part in helping to obtain donations for the Red Cross, funds for Polio, and for the Clothing Drive.

The organization of Student Council has been with Lanphier as long as the school itself has been in existence. Mr. Lee W. Goby, the advisor, has established and maintained the principles and policies under which the organization operates.

ROW 1—J. Capranica, G. Baker, J. Luparell, A. Midiri.
ROW 2—D. Williams, M. Owens, S. Neal, R. Bryant, P. Hollis.
ROW 3—R. Werner, G. Ford, J. Tobin, E. Bahlow, C. Cain, V. Jachino, R. Ferguson.

ROW 1—N. Loeser, D. Bartlett, S. Foster, L. Sorrells.
ROW 2—M. Trstensky, D. Sillman, I. Harvell, P. Burns, D. Komyathy.
ROW 3—V. Bartlett, P. Catron, R. Motley, R. Deane, J. Stevenson, P. Cole.

GIRLS' ATHLETIC ASSOCIATION

Energy and good attendance are the only requirements for membership in G.A.A. These young lassies gather, with their youthful advisor, Miss Jeske, in the gym every Friday after school. If the weather permits, they play out of doors. The main purpose of the organization is sportsmanship. This energetic group indulges in basketball, baseball, volleyball, and numerous other sports. The members receive awards by earning fifty points per award. There are four awards which may be won by the more ambitious members.

ROW 1—N. Nelson, N. Hollinshead, S. Rees, M. Culp, P. Suter, J. McCarty.
ROW 2—B. Huddleston, F. Hussey, N. Henterseher, J. Nevitt, M. Kochman, B. Pierce, B. Nevitt.
ROW 3—D. Mari, M. Cordier, M. Schmidt, A. Erickson, S. Houser, T. Huddleston, R. Perry, Miss Jeske.

LIGHT STAFF
R. Ross, P. Ribar, L. Meyer, N. Hollinshead, R. Malsbury, R. Philmon, N. Nelson.

LANPHIER LIGHT

Well known to the faculty and the student body is the Lanphier Light, whose staff is composed of seniors. All members of the staff must have for their qualifications a B average in English and must be enrolled in the journalism class.

The Light is published bi-monthly and is anxiously awaited by students and faculty alike.

In the journalism class students are able to use their imagination and express themselves skillfully. They also have the opportunity of taking two field trips a year.

At Christmas time, through the generosity of the staff, each student is presented with a candy cane from Santa Claus. Also on St. Patrick's Day, telegrams are exchanged by the students through the efforts of this staff.

Journalism students recognize as their goal the honor of being elected into Quill and Scroll, which is an international journalistic organization.

THE LANPHIER LIGHT

Member of Illinois State High School Association; Quill and Scroll Society and Scholastic Press Association

April 2, 1953

No. 4. Vol. XXXII

Lanphier High School, Springfield, Illinois
High School Principal, George E. Stickney
Faculty Advisor.....Mildred M. Dietz

Student, 35c; Public, 55c
Published every other Thursday of the school year by the journalism class of Lanphier.

Make-Up Editor, Ron Philmon; Production Manager, Peggy Ribar; Feature Editor, Louise Meyer; Advertising Manager, Bob Ross; Business Manager, Norma Hollinshead; Circulation, Nona Nelson; G. I. and Mailing, Reta Malsbury.

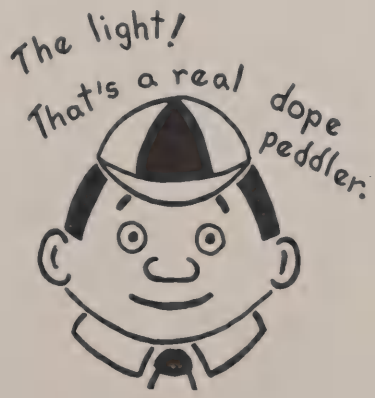

LIBRARY STAFF

The Library Staff consists of students who have volunteered to relinquish their study hour in order to assist in the library. These assistants are honor roll students and aid Mrs. Anderson in various capacities—checking out library books, courteously assisting students in locating books, and sending notices to students who have overdue books. Through their efficient help, the librarians have certainly facilitated the duties of Mrs. Anderson.

ROW 1—M. Adelman, S. Rees, S. Fenaker, R. Rogers.
ROW 2—R. Jackson (absent), V. Sims, A. Erickson, S. Houser, S. Denton, S. Meyer, Mrs. Anderson.

USHERETTES

Usherettes are the representatives of Lanphier High School at various activities. All honor roll students, these girls are selected on the basis of their appearance, affability, and courteousness.

Under the supervision of Miss Furlich, the Usherettes work at the basketball and football games. Their main duties consist of taking tickets, ushering people to their seats, and handing out programs. The girls also serve at the band concerts and at open house. By working at these various functions, the Usherettes have performed many valuable services for the school.

C. Lynn, J. Abbott, D. Stunner, M. Gale, E. Murphy, J. Sewellen, D. Ewert, D. Morris, M. Gilpin.

CHOIR

ROW 1—B. Roy, S. Boussad, P. Cunningham, V. Weidler, P. Lofboom, S. McCormick, I. Drengwitz, C. Naumann, M. Yannone, N. Barrow, N. Sexton, B. Rimkus, S. Foraker, N. Weissburg, P. Matejka.

ROW 2—S. Osborne, P. Redding, D. Dodd, T. Montonye, K. Wicks, M. James, J. Berry, M. Goulden, M. Wheeler, Z. Martin, M. Marler, B. Fishback, L. Meyer, C. Sherrock, M. Gedney, B. Parks.

ROW 3—D. Anderson, V. Clark, G. Padget, B. Wall, B. Maslauski, C. Dunn, J. Stewart, L. Reese, M. West.

ROW 4—C. Courtwright, D. Farley, G. Piper, H. Dernoncourt, D. Maisenbacher, K. Whitney, M. Watkins, D. Tertel, G. Seiz, D. Wilcoxon, R. Philmon, B. Martin, H. Stoutamyer, J. Wainwright.

CHOIR

One source of great enjoyment to Lanphier is its A Cappella Choir, directed by Miss Duncan. This choir is well known throughout the city and state for its outstanding musical ability. Its talented members are selected from the ranks of both freshman and senior choir.

Out of the choir's 107 members, Miss Duncan chooses the exceptional voices which make up the three ensembles. Acting as public relations groups, they give many performances in the community, to the understandable delight of their listeners.

The A Cappella Choir fulfills many engagements during the year, including the Mid-Winter and Spring Concerts. During the Christmas vacation the choir goes caroling, an activity which affords much pleasure to shut-ins.

MIXED ENSEMBLE

Seated: M. West. Standing: S. Smith, B. Wall, B. Parks, P. Cunningham, J. Abbott, C. Lynn, O. Kronz, L. Richter.

CHOIR

ROW 1—J. Butz, S. Meyer, B. Monahan, C. Lynn, J. Abbott, V. J. Olmstead, S. Dunham, S. Rees, S. Denton, H. Craig, M. Nesbitt, R. Perry, D. Morris, M. Gaio.

ROW 2—N. Carter, S. Whalen, S. Seevers, S. Willmeth, D. Kaczinski, B. Overman, V. Rutledge, C. Condry, H. Ford, D. Ewert, M. Edwards, S. Houser, C. Whitworth, R. Werner, J. Piscitelli.

ROW 3—D. Beard, B. Egnot, G. Bartlett, G. Lambert, R. Spent, D. Kuhn, R. Laurent, J. Crawford, R. Callarman.

ROW 4—G. Monto, K. Hatcher, B. Carver, S. Smith, G. Bailey, W. Chiti, W. Weed, W. White, L. Richter, J. Bunch, O. Kronz, D. Harvey.

GIRLS' ENSEMBLE

B. Monahan, S. Meyer, H. Craig, S. France, D. Kaczinski, J. Butz, S. Dunham, S. Wilmeth.

BOYS' ENSEMBLE

Sitting: C. Lynn. Standing: S. Smith, G. Monto, R. Callarman, M. West, W. Weed, L. Richter, O. Kronz, G. Lambert.

ROW 1—J. D'Aboy, W. Tansky, J. Clark, A. Fliege, G. Conway.
ROW 2—W. Albrecht, J. Sheppard, R. Jackson, J. Meidel, R. Edwards, R. Brown, B. Kreppert, L. George.
ROW 3—L. Johnson, A. Erickson, J. Nevitt, S. Smith, D. Zigler, R. Rake, R. Mantle, E. Cory, J. Enlow, K. Jones, D. Hunsley, N. Henterseher.
ROW 4—C. McMullen, M. Speeks, V. Pierce, B. Johnson, R. Eisenkoff, T. Nichols, R. Staples, E. Fliege, D. Jones.
ROW 5—H. Hinds, M. Howard.

BAND

Under the fine directing of genial Mr. Sach, the activities of the band have been greatly varied, from half-time football performances and providing music at basketball games to inspiring concerts. The band gave two excellent concerts this year, the winter concert on December 10, and the spring concert on May 6. Both featured classical and semi-classical music.

Lacking in funds, but not in talent, the band did not go to the state contest this year, but nevertheless participated in the All City Music Festival which was held at the Armory.

ROW 1—D. Senalik, S. Sanders, F. Engel, D. Komyathy.
ROW 2—N. Patton, D. Grubb, M. Bourland, S. Jones, M. LaFura, D. Unsbee.
ROW 3—D. Turnbull, R. Baker, T. Wilson, D. Broch, G. Sands, C. Tripple, L. Wooddell, K. Baker, T. Guinn.
ROW 4—B. Napier, M. Hatch, Mr. Sach, K. Rogers, H. McMullen, T. Smith, B. Siefferman, L. Dietrich, L. Davidson, D. Meador, J. Courtwright.

ORCHESTRA

ROW 1—I. Knovalik, J. Hudson, V. Lankford, B. Chism.
ROW 2—S. Hammond, G. Conway, D. Senalik, M. Moats, Mr. Dirst, T. Seghetti, C. Gille.
ROW 3—J. Moore, J. D'Aboy, B. Tansky, W. Albrecht, J. Clark, F. Pialorsi, A. Fliege, L. Dietrich, G. Sands, Mr. Sach, C. Tripple, L. George, B. Siefferman, M. Bourland, D. Komyathy.

MEN'S ALUMNI ASSOCIATION

One organization here at Lanphier, still in the early stage of its development, is the Men's Alumni Association. Elected as officers for next year were: John Roberts, president; Bud Alewelt, vice-president; Wilbur Powers, secretary; and Ed Davis, treasurer.

The Association has supported both the band and choir, in addition to the donation of large sums of money for the purchase of sports equipment.

Among the athletic exhibitions sponsored by this growing organization were the Lanphier-Cathedral Alumni basketball game, along with a cage contest between the Illinois College all-stars and the Decatur Moose. Various social events were also enjoyed by our generous alumni, whose objective is to serve as a moral and financial support to their alma mater.

P. T. A.

The Parent-Teacher's Association, which is more commonly known as the P.T.A., is an organization which works for the benefit of the school.

Many worthwhile activities were carried out during the year, such as their scrap drive, which proved to be very successful and profitable. They also held a pot luck in which the teachers were guests and open house was provided for the parents.

In addition to all the work the P.T.A. accomplishes, they present awards and scholarships to those students who have brought honor to their school through their scholastic accomplishments during the past year.

The P.T.A. officers for 1953 and 1954 are as follows: president, Mrs. Adam Sockel; first vice-president, Mrs. William Engel; second vice-president, Miss Frances Chatburn; third vice-president, Mr. Charles Clark; secretary, Mrs. John Enlow; treasurer, Mrs. Samuel Hammons.

ROW 1—J. Jones, J. Hudson, E. Haynes, J. Clark, J. Pirtle, J. Capranica.

ROW 2—C. Vespa, M. Moats, C. Thorne, J. Yuskus, S. Richards, M. Malensky, M. Cowan.

ROW 3—Mrs. Nesbitt, M. Carter, M. Cordier, L. Vance, R. Motley, M. Hart, S. Jones, M. Wainwright.

ROW 1—N. Hollinshead, L. Washington, M. Culp, J. Olivetti, B. Rimkus, D. Stinnett.

ROW 2—B. Weintrub, P. Ribar, S. Foraker, J. Patton, B. Nevitt, E. Rimini, C. Richards.

ROW 3—Miss Hopwood, E. Thompson, E. Murphy, M. Bourland, B. Schwarberg, G. Conway, N. Carter, Miss Wineman.

LANECON CLUB

The Lanecon Club is primarily made up of girls who have had a semester of home economics and who are interested in the furtherance of better home and community life, boy and girl relationships, and social manners.

The activities of the club are Daddy Date Night, a formal initiation for all new members, Mother and Daughter Banquet, interesting programs on dating and social behavior, and Courtesy Week, during which they sponsor an assembly on courtesy and short talks on the P.A. each day.

This organization is just one branch of a larger organization which is called the Future Homemakers of America. The District group, in which Lanphier is represented meets twice a year at different schools around Springfield and gives its members a chance to meet other girls from Illinois who are interested in homemaking.

ROW 1—S. Cruise, V. Cox, S. McCormack, J. Richmond, P. Lofboom, D. Bryant.

ROW 2—L. McCormack, J. Piscitelli, D. Williams, M. Nesbitt, S. Foraker, N. Loeser, D. Komyathy.

ROW 3—V. Weidler, M. Gaio, E. Bahlow, R. Motley, M. Edwards, F. Hussey, J. Pirtle, R. Long.

ROW 1—B. Clem, D. Thompson, E. Lynch, B. Nevill, A. Minder, K. Kelley.

ROW 2—R. Bryant, J. Simanella, J. Leedy, D. Mari, P. Ramey, S. Gore, M. Scherf.

ROW 3—E. Thompson, S. Strain, C. Wheeling, C. Bedolli, M. Bodenhamer, J. Roberts, J. Yuskus, L. Wheeling.

Y-TEENS

High on the list of worthwhile organizations is the Y-Teens, sponsored by Miss Parrotte. The sole purpose of this club is to promote fellowship and cooperation among its many members.

The girls in Y-Teens are kept busy all year round engaging themselves in community and school projects. During Thanksgiving and Christmas the Washington Street Mission receives a basket contribution from Lanphier's very generous Y-Teens.

Although the girls are active in community affairs, they do not forget the students. Frequently, they have cake sales to build up their funds and at the same time, provide the student body with very delicious cakes.

Each year the members participate in an all-city potato chip sale to raise money for the opportunity to send several girls to camp and to permit a few girls to attend the national convention of Y-Teens. This year Lanphier's Y-Teens took the laurels for selling the most potato chips.

Besides their school projects, this group also prepares a Mother-Daughter banquet and often mothers of other clubs come as guests.

The meetings of the club vary from time to time. Some of the programs are discussions on improvements that might be made for the school, while others are purely social.

It is indeed a credit to the school to have such an organization of girls promoting so much for their school and community.

RADIO GUILD

Radio Guild serves two purposes. Primarily, it exists to encourage any student who may have the desire to enter the field of radio as an occupation. Secondly, it is educational even for those who have joined its ranks merely to study the techniques of radio.

Membership, open to all students, does not require any specific age or grade qualifications. A pleasant speaking voice and a flair for dramatics constitute sufficient requirements.

Our radio guild broadcasts every Monday evening over W.C.V.S. at 7:15 P.M., under the able direction of Dr. Walker.

Their productions vary with each program. Often a light drama is presented, while other programs are dedicated to the discussion of contemporary problems. During this year, the guild completed a series of thirteen broadcasts. "Rambling Around Illinois" and "Youth Talks It Over" were prepared as topics for dramatization.

ROW 1—N. Glasscock, P. Suter, J. Watts. ROW 2—J. Miller, M. Wheeler, D. Schlosser, Miss Walker.
ROW 3—G. Monto, L. Meyer, R. Eisenkoff.

S. A. Barker Store, C. Combs, Clerk.

A. Wente, Clerk; Mr. Seigle, Manager, Floyd's.

MERCHANDIZING

Each student of the Distributive Education Class is employed outside of school. As a result of attending the special D. E. classes which begin at 8:00 A.M., they are free to leave for their respective jobs after fourth hour. Educational activities are by no means the only function of this up and coming club. Its members also participate in many recreational activities. On February 18-19, the club held its annual Convention at the Abraham Lincoln Hotel. They also sponsored an Employer-Employee Banquet on April 21, a step toward better business relations. In addition, business meetings are called every Friday morning by the club's advisor, Mr. Mason.

ROW 1—B. Mitchell, C. Combs, J. Cline, R. Richter, M. Marler, G. Ferchow.
ROW 2—B. Bokamp, J. Ball, A. Wente, V. Henson.

ROW 1—B. Huddleston, S. Rees, C. Richards, V. Weidler, P. Cunningham, P. Lofboom.

ROW 2—J. Clark, P. Matejka, M. Nesbitt, S. Hammond, C. Whitworth, M. Gaio, C. Starling.

ROW 3—A. Jackson, J. Monson, C. Sherrock, G. Sands, L. Richter, A. Erickson, S. Waters, Mr. Vanderwater.

ROW 1—J. Clark, J. Miller, J. Koontz, M. Trstensky, V. Pierce, J. Benson.

ROW 2—B. Schmidt, A. Campo, M. Hatch, S. Strain, R. Staples, S. Richards, G. Lazar.

ROW 3—J. Knowski, C. Bray, F. Ray, L. Bressan, E. Turner, D. Unsbee, D. Mathis.

THE LANPHIER SCIENCE CLUB

This was the second year of operation for the Lanphier Science Club, which offers membership to any student who is interested in its program.

Of chief interest to this group is the study of Hopewellian culture, which is the dress, customs, and living habits of the prehistoric men who inhabited this section of the country. On field trips, under the supervision of their advisor, Mr. Vanderwater, they have unearthed relics as old as 2,350 years.

Included in the club's scope of activities have been the topics of taxidermy and hide tanning. Others may be added when a desire for them is shown.

ROW 1—Miss Bell, M. Orme, B. Monahan, M. Gaio, U. Plug, B. Overman, R. Rogers, B. Weintrub.
ROW 2—J. Patton, B. Bokamp, C. Combs, J. Hughes, J. Ressler, J. Ball, J. Cook, N. Henterseher.
ROW 3—S. Smith, J. Clutter, B. Spring, N. Giganti, C. Neece, L. Little, G. Muench, J. Fischer, M. Edwards.
ROW 4—G. Ferchow, F. Kutzora, J. Barcroft.

ROW 1—D. Large, C. Smith, D. Dukett, G. Piper, D. Davenport, S. Rose.
ROW 2—V. Saccamano, L. Umbenhower, V. Rutledge, M. Powers, F. Seevers, D. Hudson, S. Sprague.
ROW 3—R. Philmon, D. Adams, J. Phillips, M. Bahlow, M. Bourland, J. Hankins, A. Smith, D. Eggleston.

PSYCHOLOGY CLUB

What is Psychology? Psychology is the study of human behavior. What is the purpose of Psychology Club? The purpose of the club is to furnish a meeting place for students who wish to study further and enjoy together a common interest.

Psychology Club is one of the larger clubs of Lanphier, having approximately fifty-five members each semester. Regular meetings, which are held once a month, provide speakers, films, and other entertainment. Also, the Club has an annual Christmas party which includes games and dancing.

Under the direction of Miss Bell, the club has always had a successful year.

ROW 1—M. Adelman, B. Nevill, L. Dunlap, B. Bailey, K. Coleman, P. Loveless.
ROW 2—G. Mernin, J. Butz, S. Kratzer, G. Irwin, M. Kochman, G. Bailey, U. Griffin.
ROW 3—P. Firth, B. Schwarberg, K. Hatcher, B. Yuroff, R. Richter, D. Gobleman, B. Johnson, C. Russell.

ROW 1—L. Pavlik, A. Smith, B. Ross, H. Cowan.
ROW 2—J. Barcroft, D. Hudson, F. Fromm, A. Darran, J. Phillips.
ROW 3—J. Thompson, D. Adams, L. Olive, P. Kodrich, D. Eggleston, Mr. Boyle.

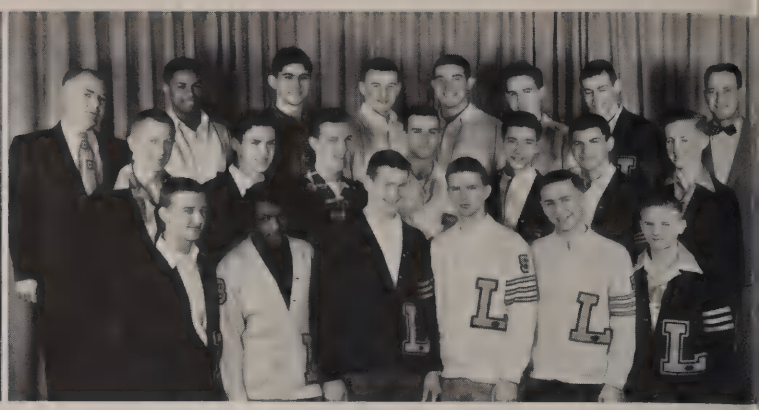

ROW 1—J. Cook, L. Alexander, B. Cunningham, V. Clark, B. Maslauski, J. Turley.
ROW 2—B. Mottar, L. Reese, B. Henderson, D. Jones, M. West, C. Chimento, P. Thornburgh.
ROW 3—Mr. Dopp, W. White, V. Prinzavalli, H. Stoutamyer, B. Martin, C. Vance, J. Ankrom, Mr. Anderson.

"L" CLUB

The "L" Club is composed of athletes who have earned a varsity letter in any one of the school's major sports. The prime objective of the club is, of course, to promote sportsmanship and to elicit the qualities of leadership from its members both on and off the athletic field.

Under the able supervision of Mr. Boyle, the club undertakes the sale of concessions at Lanphier's events.

Any member of the "L" Club, having maintained a scholastic average of 3.5, is awarded upon graduation, a gold pin bearing the crest of the National Athletic Scholarship Society.

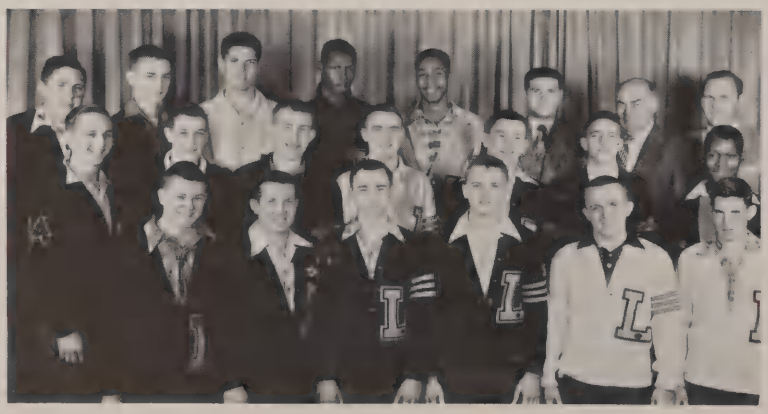

ROW 1—J. Follis, G. Compton, J. DiGirolamo, B. Bortmess, B. Boyle, H. Vose.
ROW 2—J. Barlick, E. Cain, E. Wilson, D. Anderson, G. Strode, A. Irwin, J. Hale.
ROW 3—B. Rinnus, A. Jackson, L. Johnson, D. Clark, P. Clark, Mr. Lober, Mr. Sorrels, Mr. Ransford.

ROW 1—B. Parnell, J. Turley, H. Dernoncourt. ROW 2—Mr. Hoffman, P. Thornburg, J. Follis, P. Bordigon, J. Cook, G. Compton. ROW 3—L. Reese, N. Hudson, G. Monto, L. Smith, B. Mottar.

HI-Y CLUB

The Hi-Y Club is one of the smaller clubs of the school. It would be considered a social club in some respects and a service club in others. The club meets once a week on Thursday nights. As a social club, they go to the Y. M. C. A. and enjoy many of its fine facilities. As a service club, the boys work hard in selling basketball tags. The club is advised by Mr. Hoffman.

ROW 1—B. Spring, Class Editor; B. Monahan, Literary Editor; J. Lewellen, Literary Editor; H. Cowan, Club Editor.

ROW 2—L. Pavlik, Sports Editor; V. Rutledge, Sports Editor; S. Tobin, Club Editor.

ROW 1—B. Rimkus, Typist; N. Hollinshead, Typist; A. Kochman, Publicity; J. Meidel, Patrons.

ROW 2—C. Condry, Activity; C. Smith, Activity; E. Murphy, Typist; K. Coleman, Patrons.

ROW 1—J. Siebert, Photographer; R. Saathoff, Art Editor; J. Phillips, Mounting; G. Drone, Art Editor; D. Komyathy, Photographer.

ROW 1—Honor Salesmen: S. Margaron-9^2; D. Schultz-10^2; S. Denton-12^2; G. Conway, Circulation Editor; B. Thiessen-11^2; B. Boyle-10^2; S. Cruise-9^2.

GROUP V—J. Olivetti, D. Stinnett, Co-Editors.

LAN-HI

Striving diligently in order to produce a yearbook of which we, the staff, can be duly proud, and of which you, the students will be appreciative, we present as the result of our efforts this 1953 Lan-Hi.

However, we have already expressed our sentiments to you, the students, in the foreword. Now, we wish to acknowledge, with a deep sense of gratitude, the countless suggestions and the invaluable supervision which Miss Plain, our advisor, has contributed toward this yearbook — we hope it will be judged as a noteworthy achievement of the Senior Class of 1953.

CO-EDITORS
Joann Olivetti
Donna Stinnett

ROW 1—C. Shymanski, B. Kreppert, L. Richards, J. Ausmus, M. McAllen, B. Forsyth.
ROW 2—D. Schultz, G. Bokamp, J. Koontz, F. Hussey, O. Kronz, S. Meyer, J. Butz, J. Cook, R. Saathoff.
ROW 3—J. Lewellen, R. Taylor, L. Richter, L. Smith, W. Weed, J. Moore, B. Ross, B. Parks.

ROW 1—E. Bushnell, R. Sponsler, P. Redding, C. Napier, J. Capranica, B. Whitesell, M. Feleccia, Miss Kitch.
ROW 2—B. Wall, S. Neal, P. Thomas, R. Philmon, G. Ford, S. Strain, D. Mari.
ROW 3—B. Maslauski, N. Patton, L. Purves, R. Richter, G. Monto, G. Padget, J. Wainwright, L. Alexander.

PALETEERS

The Paleteers, under the able leadership of Miss Kitch, holds its meetings twice a month in the art room. Any student who desires a better knowledge and understanding of art may seek membership in this club.

A unique and enjoyable program is presented at the meetings. Sometimes the meetings consist of trips to the local art galleries, or other places of interest in and around Springfield. An annual service of the club is to send toys and cards to the crippled children at Christmas. As a money-making project this year, the club sold colorful school decals.

Some of the lighter activities of this club are the fall initiation, the Christmas party, and the spring picnic.

ROW 1—Mr. Chiti, N. Glasscock, D. Sillman, J. Hout, N. Nelson, S. Rees.
ROW 2—S. Sanders, C. Boling, G. Nation, J. Patton, E. Thompson, M. Sergent.
ROW 3—R. Deane, S. Margaron, J. Shepard, M. Bourland, G. Bartlett, D. Wheeler, B. Parks.

YOUTH FOR CHRIST

The Youth for Christ, newly organized, have established themselves as a worthy addition to Lanphier's clubs. The purpose of the group, which meets every Tuesday morning, is to enjoy the fellowship of one another and to promote Christian principles within the club. Mr. Chiti acts in the capacity of advisor to these students.

SPORTS

SPORTS

These. . .the defenders
Of Lanphier's name;
Her athletes, her heroes,
Upholding her fame.

70
88
65
61

D. ANDERSON, Head Coach

Call "66"

FOOTBALL

Coaching a high school football team is no easy job, but Lanphier is fortunate in having five good mentors who seem to be able to make the job look easy. This is really no mystery, as all the coaches have a number of years of experience behind them.

Mr. Anderson and Mr. Dopp began coaching for Lanphier in 1936 and have since continued to develop good football teams—all a credit to Lanphier. Following their usual procedure, Mr. Anderson worked with the backfield while Mr. Dopp and the newcomer to Lanphier's coaching staff, Mr. Ransford, developed the forward wall.

Mr. Boyle began his coaching for the Lions in 1944 but it has only been in recent years that he took over coaching the freshmen football team. This year he experienced one of his most successful years, piloting a very talented group of freshies to an undefeated season.

COACHES

C. DOPP, Line Coach

E. RANSFORD, Athletic Director

T. BOYLE, Freshman Coach

VARSITY

B. MASLAUSKI

P. TRAYLOR

N. BALLARD

C. CHIMENTO

B. CUNNINGHAM

B. HENDERSON

SCHEDULE OF '52

Lanphier		Opponent
Lanphier,	18;	Lincoln, 0
Lanphier,	0;	Peoria Central, 39
Lanphier,	6;	Feitshans, 13
Lanphier,	7;	Springfield, 32
Lanphier,	13;	Cathedral, 27

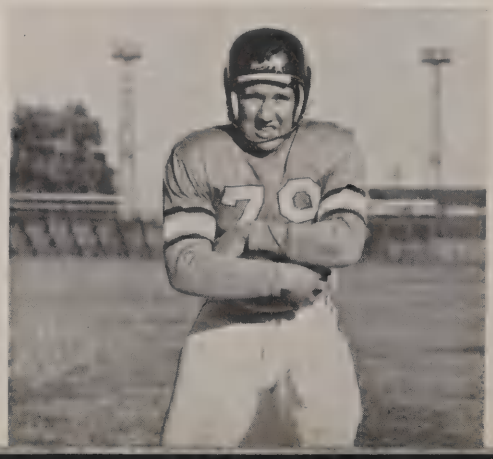

G. COMPTON

V. CLARK

TEAM

E. WILSON

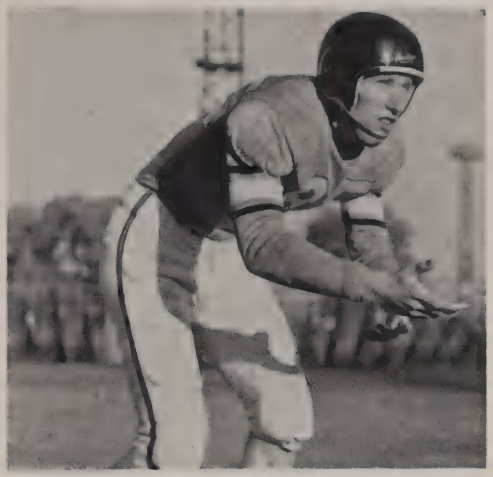

P. KODRICH

G. STRODE

B. BOYLE

SCHEDULE OF '52

Lanphier		Opponent
Lanphier,	12;	Beardstown, 6
Lanphier,	12;	Carlinville, 0
Lanphier,	6;	Decatur, 52
Lanphier,	25;	Edwardsville, 25

J. DI GIROLAMO

A. DARRAN

VARSITY

B. MARTIN

D. HALBERG

A. JACKSON

D. ADAMS

L. JOHNSON

Under the fine coaching of Mr. Anderson and Mr. Dopp, Lanphier has in years past turned out a number of good football teams, and this year's team was no exception.

The football team was not the most impressive as far as its won and lost record was concerned, but it was by far one of the school's best in other ways. The team's scholastic standing was one of the best the school has known, its sportsmanship would have been hard to excel, and its conduct on and off the field was above reproach.

Although starting out as an exceedingly young team, Lanphier opened the season with an 18-0 win over the Railsplitters from Lincoln, but then succumbed to a powerful team from Peoria Central, 39-0. Still recuperating from injuries sustained in the Peoria game, Lanphier lost

V. PRINZAVALLI

J. THOMPSON

TEAM

B. BORTMESS

H. STOUTAMYER

D. ANDERSON

J. BARLICK

W. WHITE

the next three games to Feitshans, Springfield, and Cathedral. The Lions, however, bounced back to win their last home game 12-6 from Beardstown. The next three games were road games: the first at Carlinville where the Lions won 12-6 from the Cavaliers. The following week, Lanphier traveled to Decatur where they suffered a stinging 52-6 defeat at the hands of the Big Twelve team. The Lions wound up the year by turning in their best performance of the season battling a strong Edwardsville team to a 25-25 deadlock.

Despite a record of only three wins against six losses, Lanphier looks eagerly toward next season. With a host of returning lettermen and with high expectations from this year's freshman team, which ended its season with a perfect record, the Lions will be out to win once more.

D. WANLESS

TOP ROW—Coach Anderson; Di Girolamo, J.; Jackson, A.; Cunningham, B.; White, W. Stoutamyer, H.; Prinzavalli, V.; Johnson, L.; Halberg, D.; Wanless, D.; Smith, A.; Maslauski, B.; Coach Dopp, C.

MIDDLE ROW—Clark, J.; Wilson, E.; Darran, A.; Traylor, C.; Thompson, J.; Adams, D.; Umbenhower, L.; Kodrich, P.; Chimento, C.; Boyle, B.

FRONT ROW—Barlick, J.; Fisher, J.; Compton, G.; Anderson, D.; Bortmess, B.; Henderson, B.; Ballard, N.; Strode, G.; Clark, V.; Traylor, V.

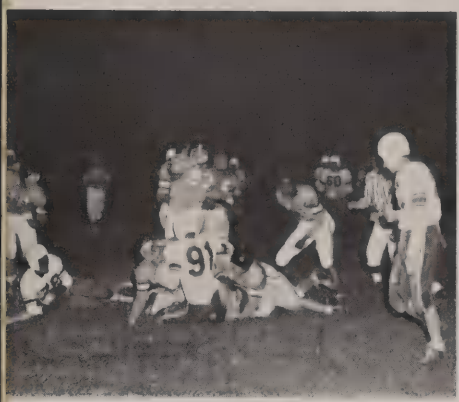

MANAGERS

Mottar, Bob; Irwin, A.; Vose, H.; Follis, J.

TOP ROW—B. Rinnus, C. Mayes, H. Hinds, B. Avart, E. Anderson, J. Nelson, D. Sheppard, D. Zelle, C. Latonis, R. Tarvin, F. Cellini, R. Barrow, Boyle, coach.

MIDDLE ROW—L. Dapron, J. Starling, R. Johnson, J. Vose, M. Collins, C. Lehman, B. Schwarberg, G. Wallace, B. Clark, R. Klint, E. Egnot, R. Cox.

FRONT ROW—R. Boston, E. Suggs, H. McMullen, D. Young, R. Falzone, T. Manning, B. Lewis, B. Pittman, J. Kuchar, R. Peterson, B. Kaehler.

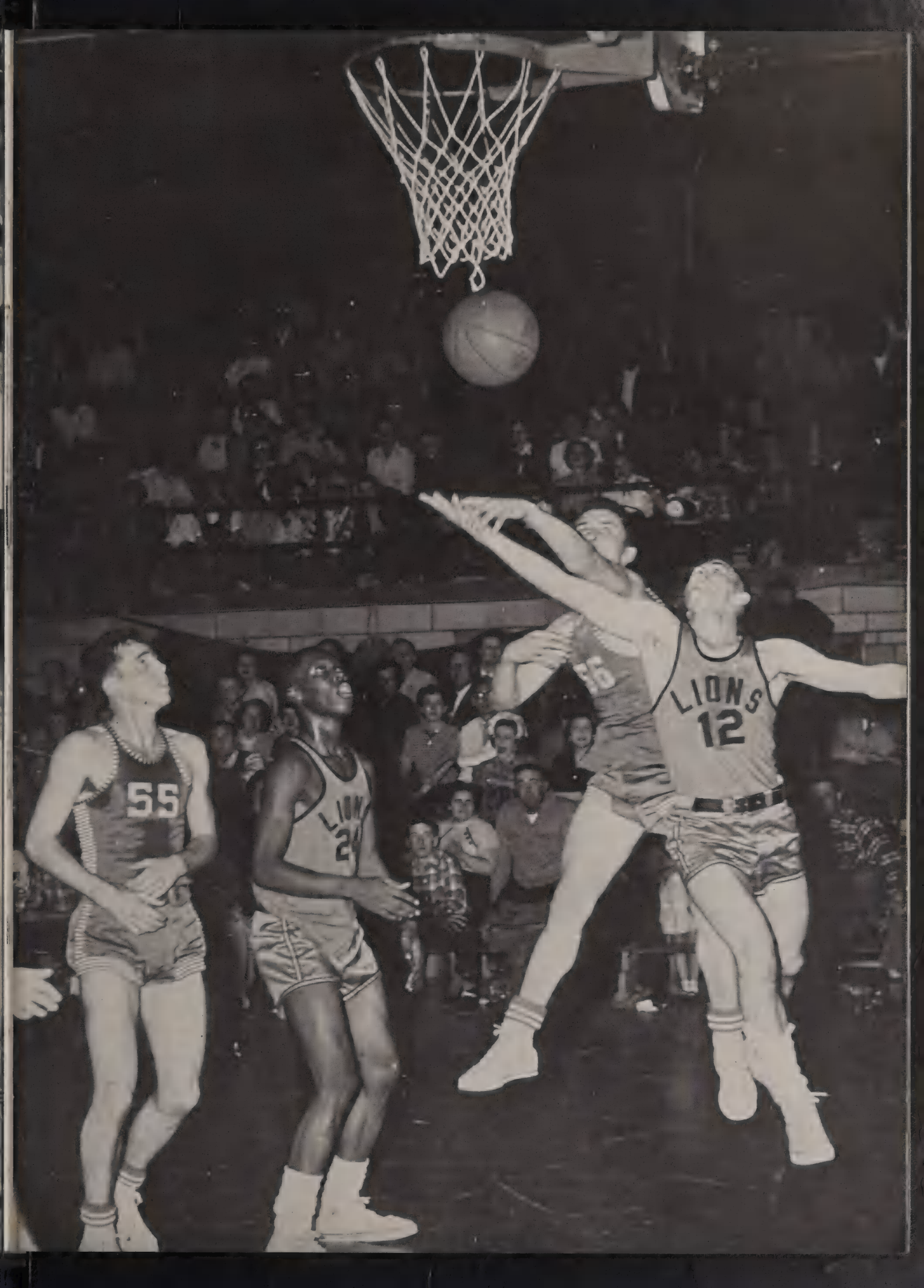
55
LIONS
12

E. RANSFORD, Freshman Coach

A. LOBER, J. V. Coach

R. SORRELLS, Varsity Coach

Time to get ready, boys!

BASKETBALL COACHES

MR. SORRELLS this year, as in the past, has put forth his energy into constructing a good basketball team. By combining fine material, excellent coaching, and strong school spirit, Mr. Sorrells has again produced a powerful basketball squad. This has been a very exceptional season, as the record will show. Mr. Sorrells has piloted his club through twenty-five wins and only three defeats.

Assisting Mr. Sorrells was MR. ARLYN LOBER. Coaching the Junior Varsity team, Mr. Lober guided his strong quintet to a victorious season with only two losses.

Also deserving some honors is MR. ED RANSFORD, coach of the Freshman Team. Mr. Ransford and his team have marked a perfect season by winning all of their games. All of these coaches merit much credit and praise for the hard work and effort that they have put forth this year.

ROW 1—J. Phillips, D. Hudson, L. Pavlik, V. Clark, D. Gant,, D. Blakeman, B. Nika.
ROW 2—R. C. Sorrells, H. Stoutamyer, B. Egnot, D. Clark, L. Johnson, L. Olive, R. Watson, A. Lober.
CHEERLEADERS: S. Davis, P. Brancato, D. Williams, G. Di Girolamo, J. Lanham, S. Neal, B. King.

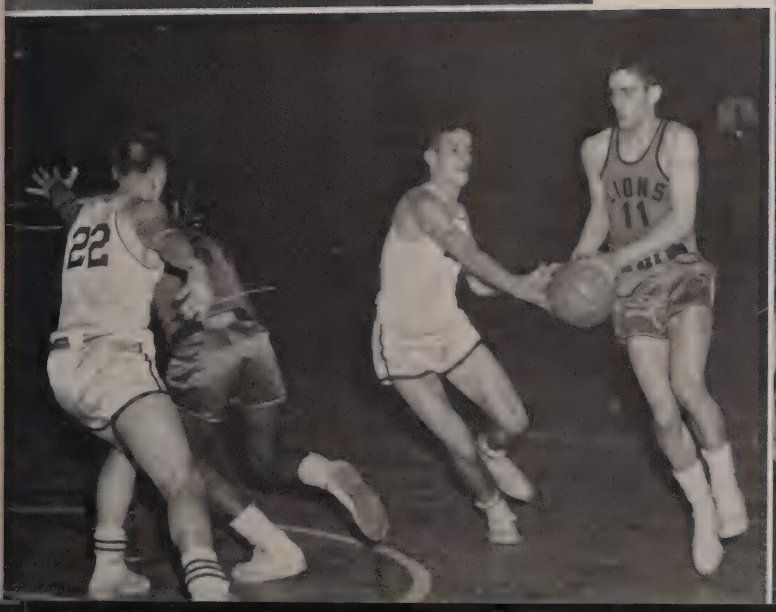

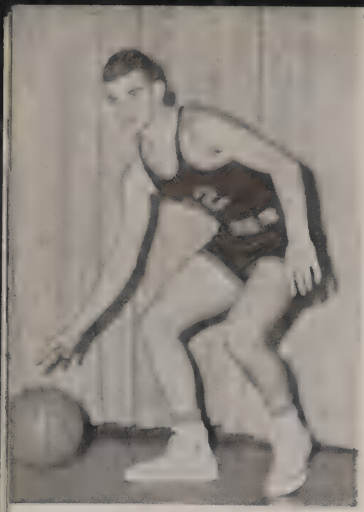

L. PAVLIK

VARSITY

Starting the season by winning six straight games, Lanphier showed an outstanding basketball squad. In the seventh game, the Lions trounced Virginia by a record-breaking score of 104 to 47. With an 8 and 0 record, Lanphier entered the Lakeview Invitational Tournament at Decatur. After defeating Clinton

D. HUDSON

P. CLARK

and Mt. Zion, they met Sullivan in the final game. Lanphier defeated Sullivan 67 to 45 and won its first trophy of the year.

Retaining its winning streak, the team defeated Woodruff of Peoria, Rushville, Hillsboro, and Beardstown before it entered into city competition.

Breezing through the City Tournament, Lanphier ousted Feitshans and Springfield. Playing Cathedral in the final game, Lanphier emerged victorious by the score of 57 to 53, and were undisputed City Champions for the first time. The Lions received two trophies for their exceptional play in the Tournament.

BASKETBALL SCORES

Lanphier	Opponent	
68	Auburn	65
55	Zion Benton	25
57	Lincoln	45
57	Athens	46
57	Havana	55
87	Petersburg	30
104	Virginia	47
70	Waverly	45
69	Clinton	52

D. CLARK

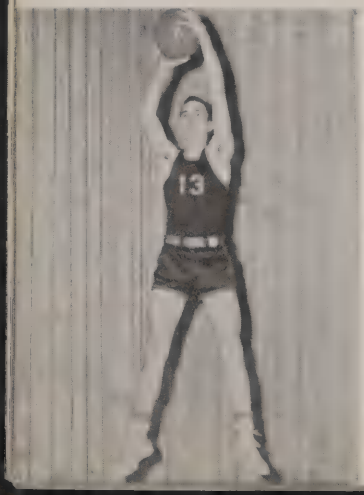

J. PHILLIPS

BASKETBALL SCORES

Lanphier	Opponent	
75	Mt. Zion	61
67	Sullivan	45
74	Peoria Woodruff	62
48	Rushville	33
67	Hillsboro	48

V. CLARK

L. JOHNSON

BASKETBALL

After breaking the record of 18 consecutive wins, Lanphier was defeated by Lakeview of Decatur. Recovering from their defeat, the Lions played excellent basketball and beat Litchfield, Beardstown, and Clinton. Meeting Taylorville proved to be the second pitfall for Sorrell's squad. The hustling team completed the season by winning its last three games.

H. STOUTAMYER

In the last game, they sewed up the Central Conference by a victory over Carlinville. This was the fourth trophy of the year for the basketball bombshells. With the superb record of 24 wins and 2 losses, Lanphier completed perhaps its best basketball year in the history of the school. Defeated in the second game of the regional by Lincoln, the Lions obtained their third loss. All in all, this was an outstanding season and team.

Congratulations Mr. Sorrells, Mr. Lober, and team!

D. GANT

B. EGNOT

BASKETBALL SCORES

Lanphier	Opponent	
70	Beardstown	56
75	Feitshans	71
54	Springfield	41
57	Cathedral	53
61	Lakeview	78
57	Litchfield	54
65	Beardstown	52
75	Clinton	58
59	Taylorville	66

L. OLIVE

BASKETBALL SCORES

Lanphier	Opponent	
84	Virden	71
63	Mt. Pulaski	66
61	Carlinville	40
79	Riverton	58
42	Lincoln	46

D. BLAKEMAN

JUNIOR VARSITY TEAM

ROW 1—B. Boyle; V. Antonacci; R. Watson; L. Johnson; B. Nika; J. Bunch. ROW 2—A. Lober; R. Knapp; R. Wolf; E. Cartwright; D. Schultz; D. Harvey.

The Junior Varsity Team playing a total of 20 games, have maintained the record of 18 wins and 2 losses. The boys responded to the fine coaching of Mr. Lober.

The Freshman team wound up their season as City Champs with a record of only 2 losses. These boys displayed fine sportsmanship and co-operation and with additional experience should equal any team Lanphier has ever had.

FRESHMAN TEAM

ROW 1—D. Gutzwiller; B. Clark; E. Egnot; R. Johnson; J. Vose.

ROW 2—B. Schwarberg; R. Philmon; C. Lehman; E. Ransford; R. Herndon; K. Baker; D. Turnbull.

ROW 3—B. Pickford; E. Renfro; D. Adamski; H. McMullen; M. Collins; M. Washington.

TRACK

Varsity Coach—Cleo Dopp

"Do it this way"

Mr. Dopp returned this spring to coach another talented track team. With the assistance of Mr. Vanderwater, who also acts as cross-country coach, Mr. Dopp is again expected to prove his ability to perfect a team of which Lanphier can be proud.

Freshman Coach—Orel Vanderwater

ROW 1—R. Klint, R. Schwarberg, T. Manning, T. Tennant, T. Tank, R. Reed, D. Anderson, V. Clark, C. Chimento, L. Reese, J. DiGirolamo, G. Lambert, T. Moske, R. Herndon.

ROW 2—J. Clark, G. Mernin, D. Berry, R. Caruso, D. Robinson, D. Harvey, J. Hale, W. Maslauski, J. Beers, E. Eqnot, R. Hampson, G. Wallace, J. Vose, B. Rinnus.

ROW 3—Mr. Vanderwater, F. Ray, G. Strode, C. Mayes, W. Weed, J. Ankrom, L. Olive, E. Anderson, H. Hennessy, E. Wilson, M. Howard, D. Sheppard, D. Clark, B. Eqnot, D. Zelle, C. Denton, R. Pittman, L. Ball, M. Collins, J. Runkels, K. Baker, C. Dopp.

JAMES ANKROM

DON HARVEY

BEN EGNOT

VARSITY TRACK

Mr. Cleo Dopp, track coach, has managed to launch what promises to be a successful season for the cinder squad.

Displaying a well-balanced team, the Lion thin-clads defeated Lincoln in their first encounter. To follow up their initial win, the squad placed fourth in the Decatur Open and first in the Pana-Kincaid triangular meet. In city competition, the Lions gave an impressive account of themselves, when, after copping three firsts and trailing by only ten points, they emerged in second place.

With the central conference and district meets still in the offing, it is anticipated that this season will witness the Lions' capture of more than their share of laurels.

VERN CLARK

CHARLES CHIMENTO

G. LAMBERT
A. JACKSON

COACH TED BOYLE

BASEBALL

ROW 1—H. Vose, J. Barcroft, C. Lehman, L. Pavlik, A. Smith, B. Boyle, D. Blakeman, B. Wolf, J. Follis.

ROW 2—J. Phillips, J. Barlik, E. Cain, D. Hudson, A. Darran, P. Adamo, B. Hazlett, B. Ross, J. Clark.

ROW 3—R. Philmon, B. Bortmess, H. Stoutamyer, B. Martin, T. Boyle, C. Dunn, B. Henderson.

Leroy Pavlik

Butch Boyle

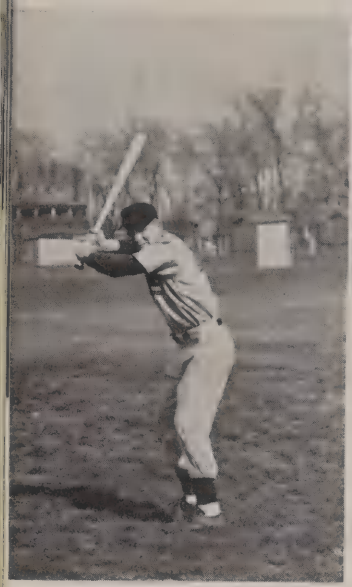

Bud Darran

Del Blakeman

BASEBALL

With fourteen lettermen returning, baseball coach Ted Boyle again is anticipating a successful season. Coach Boyle, who in the past years has maintained a record of 122 wins and 35 losses, hopes to preserve his impressive record.

In the first game of the season against Mt. Pulaski, Lanphier came from behind to edge out the Hilltoppers 7-6. Playing a good defensive game, the Lions defeated Beardstown, their second opponent, 1-0. Entering into city competition, Lanphier encountered Feitshans. The Lions captured their third win upon downing the Flyers 10-5. Retaining their perfect record, the Lions subdued the Springfield Senators by a score of 5-2. By the use of Coach Boyle's strategy in the exciting Cathedral game, the Lanphier ball club came through to another victory over a city opponent with a score of 8-6.

Bob Henderson

Bob Ross

Jack Phillips

Robert Martin

Joe Barcroft

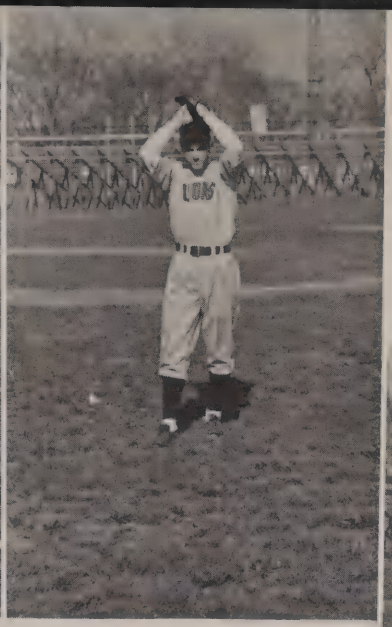

Don Hudson

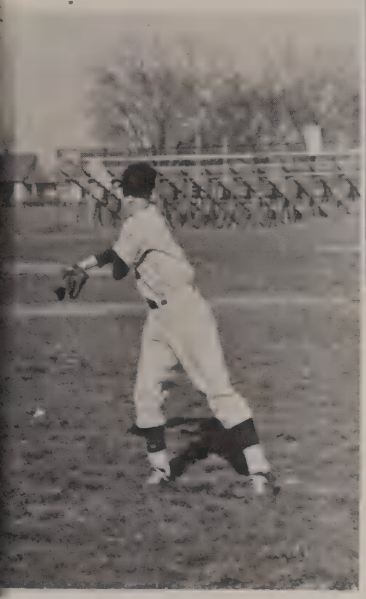

Chuck Lehman

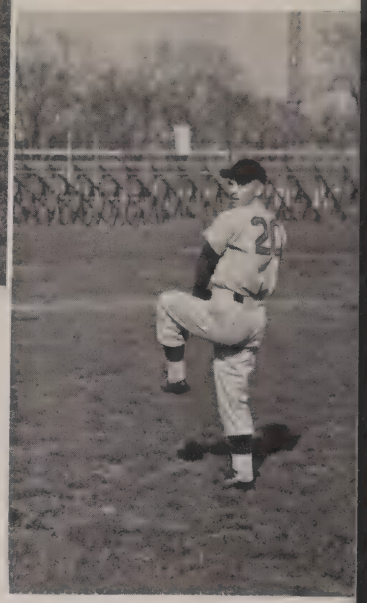

John Barlick

BASEBALL

The ensuing season promises to be an excellent one with exciting action and numerous thrills.

April 10—Mt. Pulaski
April 13—Beardstown
April 15—Cathedral
April 17—Virden
April 20—Feitshans
April 22—Springfield
April 24—Clinton
April 27—Cathedral
April 30—Springfield
May 2—Belleville
May 5—Beardstown
May 6—Feitshans
May 20—Mt. Pulaski
May 23—Jacksonville
May 25—Routt (Jacksonville)

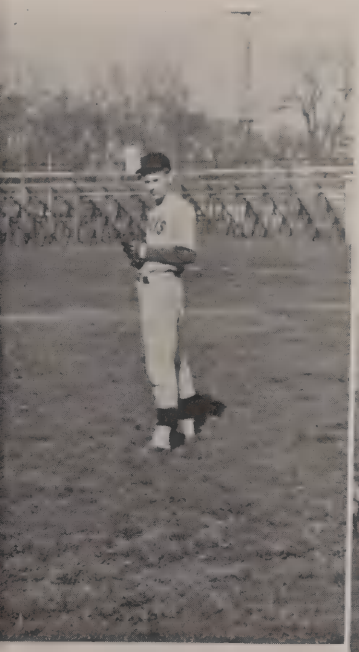

Phil Adamo

Bob Wolf

Harry Stoutamyer

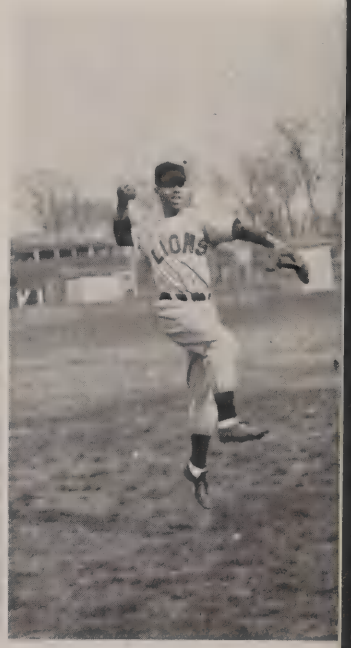

Al Smith

ROW 1—Ralph Staples, Tony Tank, Paul Thornburg, Leland Reese, Bob Laurent, George Mernin.

ROW 2—Mr. Vanderwater, Bob Caruso, Lloyd Davidson, Arnold Kochman, Howard Hennessey, George Monto, Don Eggleston.

OREL VANDERWATER

CROSS COUNTRY TRACK

Cross Country Track is a sport which has been introduced only in recent years at Lanphier. Last fall, approximately twelve boys went out to compose the Lanphier squad.

To compete in this sport, one must have great endurance, for cross-country requires that one have the ability to run a mile and nine-tenths.

Following many nights of practice after school, the boys entered into stiff competition with schools such as Lincoln, Tri-City, Peoria, and Champaign.

A. Kochman

D. Eggleston

G. Mernin

PHIER

3

LAN-HI PATRONS

The Lan-Hi Staff recommends to the student body, their parents, and friends, the business firms whose names are listed on the following pages. Their generous support has made possible this publication.

The Staff

Ace Sign Company
Ackerman Music Company
Adloff's Furnishings
Alexander's Dry Goods
Allis-Chalmers Mfg. Co.
Amrhein Bakery
2001 Clear Lake Rd.
"Bakers of Holsum Bread"
Arch Wilson, Inc.
Fred Astaire Dance Studios
Orpheum Theater Building
O. D. Atchason & Associates
Axtell-Kramer Co.
Bachman-Kumle "Prescription Druggists"
Sixth & Capitol Ave., Tel. 3-2431
Springfield, Illinois
Barker-Lubin
Bob's Shell Service
The Bowl
Bridge Jewelry Co., Inc.
Broadwell's Drug Store
Brown's Business College
Bud & Helen's Flower Shop
Bunn Capitol Grocery Co.
Camera Shop, Inc.
Capital City Leather Co.
Capital City Paper Co.
Capitol Glass Co.
Capitol Pontiac Co.
Fifth & Sixth at Lawrence
Central Illinois Light Company
City Water, Light & Power Department
For Service Phone 5731
Clover Farm Stores
Coe's Book Store
Cottage Garden Nursery
Coutrakon's Confectionery
Craig's Auction Sales, Campbell Sales Barn
Dal's O. K. Motor Sales
Dean's Standard Service
Diamond Restaurant
A. Dirksen & Sons
Dockum & Dawson, Inc.
Drew Barber Shop
Eastern Packing Co.
Electric Motor Shop
Elks Club
First National Bank
Fireside Inn Restaurant
Fishman Bros.
Sporting Goods
Flowers by Mary Lou
Floyd's
Flynn-Hippard Drug Store
Compliments of Dr. Ford
Don Forsyth Insurance Co.
The Franklin Life Insurance Co.
800 South Sixth Street
Frank's Barber Shop
Frye Printing Co.
Frisina Amusement Company
Herbert Georg Studio
224½ South Fifth Street
"Portraits by Photography"
Dr. Anton Gerster
Hanselmann's Clover Farm Store
Harm's Super Market
Thomas E. Heinemann, Jeweler
Hennessey Florist
Henson Robinson Co.
A Friend
Hobbs Electric and Television Co.
Holland Your Jeweler
Howard Wallpaper & Paint Store
Hobby Toyland Inc.
Hudson's 5c to $1 Store
Eighth & North Grand
Springfield, Illinois
The Hub Clothiers
Illinois National Bank
Illinois State Journal & Register
Illinois Transit Lines
International Shoe Company
Irvine—Optometrists
Jones Floral Shop & Greenhouses
Jonny's Rexall Drugs
Kool Vent Metal Awning Co.
LaBonte's Luggage Shop
Lauterbach Press
Commercial Printers
Frankie Leonard's Orchestra
Li-Co Art & Letter Service

Lincoln Candy Co.
Lincoln Souvenir & Gift Shop
Lindley Floral Co.
R. L. McAfee, 711 N. Seventh, 3-0236
Roofing, Siding, Remodeling
McCoy Laundry
318-24 N. Fourth
Dry Cleaning & Storage
McDonald Art & Book Store
221 E. Adams
Meadow Gold Dairy Products
Mel-O-Cream Donut Co.
Melody Lane Record Shop
Metzger Drug Store
Modern Motors Inc.
John W. Mohay
Morgan's Market
Morgan Paint Co.
Neumode Hosiery Store
North-Side Beauty Shoppe
Northside Laundromat
Noonan's Hardware
O'Brien Glass Co.
Ogg's Rexall Drug Store
One Day Cleaners—Hatters, Cleaners
Orpheum Tailor Shop
Peabody Coal Co.
Pfiles Camera Shop
Plain's Food Service
Producers Dairy Co.
A Friend
Radio Station WTAX
Raisch's Market
Reason Buick Company, 208 E. Monroe
"When Better Automobiles Are Built
Buick Will Build Them"
Rechner's Bakery & Groceries
Retail Merchants Council
Richter Dairy & Grill
Russell's Market
Sangamo Electric Company
Sangamon Dairy Products Co.
Scully's Famous Chilli
1131 North First
Ask Your Grocer
L. W. Sears Real Estate Co.
516 E. Capitol Ave.
Sears Roebuck & Company
Seck-DeVault Paint Mfg. Co.
211 E. Adams Street
"Everything for the Decorator"
Security Federal Savings and Loan Association
Sherwin-Williams Co.
Spillway Bowling Lanes
Springfield Coca-Cola Bottling Co.
Springfield Hotel Association
Springfield Junior Chamber of Commerce
Springfield Marine Bank
Springfield Transportation Co.
Steinkuehler Bros. Grocery
Stinnett's Grocery
Harry E. Stout
Jeweler
Stuart Horin Drugs
Sweet & Canterbury Seed Company
Seed and Fertilizer for Farms,
Gardens, and Lawns
Tepee Drive In
1220 E. Cook St.
"Heavenly Hamburgers—Jumbo Shakes"
Tribune Printing Co.
Trutter Plating Co.
Tuxhorn Garage
Union Ice Service, Inc.
Walt Weed Standard Service
Watt Bros. Pharmacy
Estate of Fred W. Wanless
Weaver Manufacturing Co.
White Loan Co.
Winch Floral Shop
Al Wise & Co.
Wonder Freeze, 101 N. Grand, West
Y-B Super Market
Second and North Grand
Youth-for-Christ

ACKNOWLEDGMENTS

For their cooperation and invaluable aid in the production of our 1953 Lan-Hi, we wish to express our appreciation to the firms listed below:

Covers

THE DE LUXE CRAFT MANUFACTURING COMPANY of Chicago, Illinois

Photography

SPRINGFIELD PHOTOGRAPHERS' ASSOCIATION — Faculty Pictures
BURCHETT STUDIO — For our senior section
MERCURY STUDIO — for all other professional photography

Engraving

CAPITOL ENGRAVING COMPANY — and Mr. Owen Marsh, our advisor

Printing and Binding

WILLIAMSON PRESS—and Mr. Minor Smith—the coordinator of all our efforts

THE LAN-HI STAFF

DIRECTORY

A

Abbott, June, 43, 95, 96, 97
Abromaitis, Barbara, 22
Adamo, Phil, 43, 133, 135
Adams, Aileen, 53
Adams, Don, 24, 107, 108, 120, 122
Adams, Millie, 43
Adamski, Donald, 59, 128
Adamski, Fred, 22
Adelman, Marilyn, 24, 94, 108
Albrecht, Wayne, 43, 98, 99
Alexander, Leon, 108, 111
Allen, Delores, 59
Allen, George, 59
Alley, Joyce, 59
Anderson, Don, 53, 96, 108, 121, 130
Anderson, Don T., 80, 108, 118, 122
Anderson, Ed E., 59, 122, 130
Anderson, Edward, 43
Anderson, Georgia, 53
Anderson, Jean, 59, 94
Anderson, Richard, 59
Andrews, Howard, 43
Andrews, John, 59
Ankrom, Gloria, 43, 108
Ankrom, James, 43, 108, 130, 131
Antonacci, Vick, 53, 128
Arganbright, Don, 59
Arn, Joyce, 59
Arn, Shirley, 22
Ausmus, Jim, 43, 111
Avart, Bill, 49, 122

B

Bacon, Delores, 24
Bacon, Paul, 59
Bahlow, Edith, 59, 92, 103
Bahlow, Marian, 24, 107
Bailey, Barbara, (Sr.), 24, 107
Bailey, Barbara, (Fr.), 59
Bailey, Gene, 24, 97, 107
Bailey, Jack, 53
Baines, Marie, 53
Baity, Mary, 59
Baker, Gale, 59, 92
Baker, Kenneth L., 59, 99
Baker, Kenneth N., 59, 128, 130
Baker, Ronald, 53, 99
Bales, George, 43
Ball, Jo Ann, 53
Ball, Julia, 24, 105, 107
Ball, Lawrence, 59
Ballard, Beverly, 53
Ballard, Norman, 22, 118, 122
Barcroft, Joe, 23, 24, 90, 91, 108, 133, 135
Barlick, John, 53, 108, 133, 135
Barlow, Julia, 24
Barlow, Mary, 59
Barrington, Carol, 59
Barron, Barbara, 53
Barron, Ruth, 43
Barrow, Bruce, 59
Barrow, Carolyn, 59
Barrow, Nancy, 53, 96
Barrow, Ronald, 59
Bart, Joan, 59
Bartels, La Rue, 59
Bartlett, Dorothy, 53, 92
Bartlett, Gerald, 43, 97
Bartlett, Helen, 53
Bartlett, Violet, 59
Bartolomucci, Nancy, 53
Bateman, Patricia, 59
Baugh, Marcella, 53
Baxley, Nancy, 24
Beard, Dave, 25, 97
Beard, Evelyn, 59
Beard, Mary, 53
Bedolli, Carol, 103
Bedolli, Charles, 53
Bee, Donna, 59
Beekman, Helen, 43
Beers, John, 59, 130
Behl, Betty, 59
Behl, Mary, 59
Behl, Sally, 66
Behl, Shirley, 53
Beja, Steve, 53
Bell, Helen, 72, 88, 107
Beneky, Lavina, 43
Bennett, Gene, 22
Benson, James, 59, 106
Benters, Jeanne, 43
Bentley, Darryl, 53
Berry, David, 59, 130
Berry, Janet, 43, 96
Beveridge, Don, 43
Billingsley, Dave, 43
Bishop, Eileen, 59
Black, Marian, 57
Blakeman, Del, 43, 127, 133, 134
Blisset, Rose, 53
Blue, Barbara, 59
Blunt, Eula, 22, 88
Bodenhamer, Marilyn, 43, 103
Boehne, Adolph, 63
Boehner, Dorothy, 13
Bokamp, Bob, 25, 105
Bokamp, Gary, 59, 107, 111
Boling, Carolyn, 59, 112
Bollinger, Allan, 43
Bollman, Don, 25
Bollman, Robert, 59
Bolt, Charlotte, 53
Bolt, Lois, 59
Books, Anetta, 16
Boone, Morris, 59
Bordignon, Paul, 43, 109
Bortmess, Bob, 53, 108, 121, 122, 133
Bostic, Enola, 59
Boston, John, 59
Boston, Robert, 59
Bourland, Marilyn, 25, 88, 99, 102, 107, 108
Bourland, Robert, 53
Boussad, Shirley, 43, 96
Bouvet, Guy, 59
Boyle, Bruce, 53, 108, 110, 122, 128, 133, 134
Boyle, Edward, 75, 108, 117, 119, 122, 133
Brancato, Pat, 42, 43, 125
Brant, Elizabeth, 68
Brantner, Carolyn, 43, 59
Brantner, Edward, 43
Bray, Charlotte, 53, 106
Bray, John, 59
Bresler, Ellen, 53
Bressan, Louis, 53, 106
Bretz, Bill, 53
Bridges, Mariayne, 25
Broch, Richard, 53, 99
Brockman, David, 59
Brooks, Lester, 80
Brooks, Ron, 53
Brown, Arthur, 59
Brown, Betty, 59
Brown, Bob, 25, 90, 98
Brown, Donna, 43
Brown, Gemila, 22
Brown, Ron, 43
Brown, Zoe Ann, 59
Brunner, Patrick, 53
Bryant, Doris, 43, 91, 92, 103
Bryant, Roe Nan, 53, 103
Bunch, Joe, 53, 97, 128
Burns, Donna, 22, 88
Burns, Jackie, 53
Burns, Jimmy, 59
Burns, Patty, 59, 92, 111
Burns, Shirley, 59
Burris, Mary, 53
Burt, Anna, 59
Burtle, Charles, 53
Burtle, Virginia, 44
Burton, Marie, 53
Bushnell, Eleanor, 53, 111
Butler, Don, 44
Butler, James, 44
Butler, Louise, 59
Butz, Jeannie, 25, 97, 107, 111

C

Cahill, Forest, 57
Cain, Carol, 59, 92
Cain, Edward, 53, 108, 133
Callarman, Janice, 53
Callarman, Ron, 25, 97
Campbell, Carol, 22
Campo, Annette, 53
Campo, Carrie, 53, 106
Cantrall, David, 59
Capranica, Joanne, 53, 92, 102
Carbonneau, Fred, 25
Carrier, Norman, 53
Carter, Mary, 59, 91, 102
Carter, Nancy, 44, 97, 102
Cartwright, Eddie, 53, 128
Caruso, Bob, 59, 130, 136
Carver, Burt, 25, 97
Castleman, Patsy, 53
Catron, Phyllis, 59, 92
Cellini, Frank, 59, 122
Chambers, Ralph, 44
Charles, Theodore, 59
Chase, Tom, 56
Chatburn, Frances, 75, 88
Chezem, Verna, 59
Chimento, Charles, 44, 108, 122, 130, 131
Chism, Raymond, 26, 99
Chiti, Atile, 72, 112
Chiti, Wayne, 26, 97
Cirillo, Amelia, 26
Cisco, Dale, 56
Cisco, Donald, 63
Cisco, Ronald, 63
Clark, Dave, 53, 108, 126, 130
Clark, James G., 23, 26, 90, 98, 99
Clark, James H., 44, 91, 106, 122, 130, 133
Clark, John, 59
Clark, Judith, 59, 102, 106
Clark, Paul, 44, 126
Clark, Vern, 44, 96, 108, 118, 122, 126, 130
Clark, William, 59, 122, 128
Clay, Pat, 44
Cleaver, Joseph, 59
Cleeton, Evelyn, 59
Clem, Beverly, 59, 103
Clem, Don, 53
Cline, Jane, 26, 105
Cline, John, 54
Cloud, Arlan, 53
Clutter, Jim, 44
Cockayne, Billy, 59
Cockayne, Roberta, 44
Cody, JoAnn, 53
Coe, Clarence, 74
Cole, Peggy, 59, 92
Coleman, Kathryn, 26, 89, 107, 110
Collier, Marlene, 26
Collins, Merrill, 59, 128, 130
Combs, Connie, 26, 105, 107
Compton, Gail, 44, 108, 109, 118
Conavay, Sue, 22
Condry, Carol, 26, 97, 110
Connole, Margaret, 26
Conway, Gloria, 27, 88, 89, 98, 102, 110
Cook, Jim, 27, 107, 108, 109, 111
Coomer, Veta, 18
Coon, Richard, 59

DIRECTORY

Coontz, Richard, 59
Cooper, Prather, 64
Cordier, Marilyn, 53, 92, 102
Corea, Lisa, 59
Cory, Gene, 53, 98
Courtwright, Charles, 27, 96
Courtwright, Floyd, 44
Courtwright, Jim, 99
Cousin, Vincent, 59
Covell, Shirley, 27
Cowan, Harry, 27, 88, 89, 90, 109, 110
Cowan, Mary, 59, 102
Cox, Mary, 59
Cox, Ralph, 122
Cox, Violet, 53, 103
Craig, Helen, 53, 97
Crawford, Jack, 53, 97
Crissey, Warren, 64
Croll, JoAnn, 59
Cronister, Gordon, 59
Cruise, Sharon, 64, 103, 110
Cullen, Eldon, 22
Culp, Mary, 44, 102
Culver, Arthur, 44
Cunningham, Bob, 44, 108, 118, 122
Cunningham, Patricia, 44, 96, 106
Curry, Eugene, 59
Custer, Jerry, 59

D

D'Aboy, John, 44, 98, 99
Daniel, Richard, 44
Daniels, Barbara, 53
Dapron, Leo, 60, 122
Darran, Albert, 27, 108, 119, 133, 134
Darran, Judy, 60
Davenport, Delores, 27, 107
Davenport, Marilyn, 22
Davidson, Alvin, 44, 99, 136
Davis, Sharon, 44, 125
Day, Don, 22
Deane, Roberta, 60, 92, 112
Decatoire, Carole, 54
Decatoire, Rose, 16
De Croix, George, 60
De Croix, Richard, 54
Deihl, Dale, 60
Deihl, Georgia, 44
Denton, Clark, 60, 130
Denton, Dorothy, 44
Denton, Shirley, 27, 94, 97, 110
Dernoncourt, Harry, 27, 96, 109
Dernoncourt, Nancy, 54, 91
Dietrich, Loren, 60, 91, 99
Dietz, Mildred, 68
DiGiovanna, Eva, 54
DiGirolamo, Gladys, 44, 125
DiGirolamo, James, 54, 108, 130
Dilley, Patricia, 54
Di Pasquale, Mary, 44, 91
Dirst, Milton, 68, 76, 99
Dissen, John, 27
Dodd, Donna, 54, 96
Dopp, Cleo, 73, 108, 117, 122, 130
Douglas, Fred, 44
Dowllar, Louis, 60
Downey, Jerry, 54
Downey, Patsy, 22
Drake, Delores, 57
Drendel, Sharon, 28
Drengwitz, Irene, 44, 96
Drengwitz, Margaret, 57
Drone, Gary, 28, 88, 89, 110
Duke, Gordon, 54
Dukett, Don, 28, 107
Duncan, Arlene, 28
Duncan, Esther, 83
Duncan, William, 54
Dunham, Shirley, 23, 28, 91, 97, 110
Dunlap, Lillian, 28, 107
Dunn, Cordell, 44, 90, 96, 133

E

Ealey, George, 17
Eastep, Don, 60
Eastep, Les, 60
Edmiston, Kaye, 60
Edwards, Marianne, 28, 97, 103, 107
Edwards, Shirley Ann, 60
Edwards, Robert, 45
Eggleston, Betty, 45
Eggleston, Don, 107, 108, 136
Egnot, Ben, 45, 97, 127, 130, 131
Egnot, Eddie, 60, 128, 130
Eisenkoff, Richard, 54, 98, 104
Ekis, Galie, 60
Elder, LaVerne, 54
Elmore, James, 60
Engel, Fred, 28, 99
Enlow, James, 54, 98
Erickson, Alma, 45, 92, 94, 98, 106
Erp, Marilynn, 60
Estaque, Nancy, 22, 88
Ewert, Dorothy, 28, 95, 97

F

Falzone, Richard, 60
Farley, Don, 28, 96
Farris, Larry, 45
Faucon, Tom, 45
Feleccia, Mary, 54
Ferchow, Gale, 29, 105
Ferguson, Rosalie, 54, 92
Field, Edmond, 60
Fillion, Jerry, 60
Findorff, Richard, 55
Finley, David, 29
Firth, Bill, 60
Firth, Priscilla, 29, 107
Fischer, Jack, 45, 90, 107
Fishback, Billie, 29, 96
Fisher, Donald, 54
Fliege, Arthur, 54, 98, 99
Fliege, Ed, 29, 90, 91, 98
Follis, Bob, 22, 45
Follis, Jack, 108, 109, 122, 133
Foraker, Shirley, 45, 94, 96, 102, 103
Ford, Georgia, 60, 91, 92, 111
Ford, Hughetta, 29, 97
Ford, Janet, 60
Forsyth, Barbara, 60, 111
Foster, Suzanne, 60
France, Sue, 97
Freemon, Arlene, 60
Frenz, Robert, 45
Freund, Marie, 67
Fritcher, Mary, 60
Fritcher, Norman, 54
Fromm, Fred, 29, 108
Funk, Dennis, 45
Furlich, Ethel, 70, 88
Furrow, Patricia, 54
Furry, Merle, 54

G

Gaio, Mary, 45, 41, 95, 97, 103, 106, 107
Gaither, Pat, 54
Galbiati, William, 22
Gand, Kenneth, 60
Gant, Dave, 45, 127
Garlits, Charles, 60
Garrison, Garland, 17
Gathard, Richard, 60
Gatton, Clarence, 54
Gavin, Bonadell, 60
Gedney, Mary Ann, 96
George, Larry, 29, 98, 99
Gerding, Henry, 54
Gifford, Donna, 45
Giganti, Anthony, 29
Giganti, Paul, 45
Gilbert, Rose, 60
Gille, Carol, 60, 99
Gille, Robert, 45
Gilmore, Frances, 54
Gilpin, Mary, 42, 45, 95
Givens, Delores, 29
Glasscock, Margaret, 60, 103, 112
Glasscock, Norma, 30
Gobleman, Donald, 30, 107
Goby, Lee, 15, 91
Golden, Carroll, 45
Gomes, Jack, 30
Good, Lila, 54
Gorbett, Jack, 54
Gorbett, Tom, 54
Gorda, Kathy, 54
Gore, Shirley, 60, 103
Gorenz, Henry, 45
Gossman, Frances, 60
Goulden, Marlin, 96
Gramlich, Lawrence, 60
Green, David, 60
Green, Lois, 30
Green, Melvin, 60
Green, Tommy, 45
Greenfield, Ronald, 60, 91
Greenslade, David, 66
Griest, John, 45
Griffin, Ursula, 30, 107
Griffith, Judith, 60
Griffith, Tommy, 45, 91
Grigg, Gerald, 60
Grigsby, Betty, 45
Grigsby, Charles, 60
Gross, Richard, 45
Grubb, Donald, 45, 99
Guinn, David, 22
Guinn, Thomas, 45, 99
Gutzwiller, Dave, 60, 128
Guy, Charlene, 54
Guy, Irene, 30

H

Hagele, Bernard, 54
Halberg, Don, 22, 120, 122
Hale, James, 54, 108, 130
Haley, Robert, 60
Hall, Charles, 60
Hall, Kenneth, 60
Hall, Mary, 54
Hall, Robert, 60
Hammond, Sandra, 46, 99, 106
Hammons, Shirley, 30
Hammons, Valendra, 54
Hampson, Ronnie, 60, 130
Hankins, Jim, 30, 107
Hardy, Charles, 30
Harlan, Wayne, 60
Harris, Robert, 54
Hart, Marilyn, 54, 102
Harvell, Ida, 60, 92
Harvey, Don, 54, 97, 128, 130, 131
Hatch, Mather, 54, 99, 106
Hatcher, Ken, 30, 97, 107
Hayes, Martha, 60
Haynes, Doris, 22
Haynes, Eleanor, 54, 102
Hays, Don, 46
Haywood, Jack, 46
Hazlett, Bill, 46, 133
Henderson, Barbara, 54
Henderson, Bob, 42, 46, 90, 108, 133, 134
Henderson, Jimmy, 60
Heninger, Robley, 46, 90
Hennessey, Howard, 54, 130, 136
Hennessey, Mary, 60
Henry, John, 31
Henson, Venita, 31, 105
Henterseher, Mary, 60
Henterseher, Nancy, 31, 92, 98, 107
Herchy, Don, 60
Hergett, Alan, 60
Herndon, Ronnie, 60, 91, 128, 130
Herron, Richard, 31

DIRECTORY

Hibbs, Rose, 55
Hildebrant, Patricia, 54
Hill, Dorothy, 54
Hill, Frank, 46, 90
Hill, June, 13
Hill, Nettie, 54
Hinds, Hubert, 60, 122
Hoffman, Dorothy, 60
Hoffman, Joe, 72, 108
Hoffman, Mary, 54
Hoffman, Tom, 46
Hollinshead, Norma, 31, 88, 89, 92, 93, 102, 110
Hollis, John, 22
Hollis, Pat, 60, 92
Holmin, John, 54
Holzworth, James, 60
Hopwood, Lois, 78, 102
Houser, Sharon, 46, 92, 94, 97
Houser, Shirley, 46
Houston, Norma, 54
Hout, Judy, 60, 112
Howard, Madison, 55
Howell, Connie, 60
Huckeby, Robert, 60, 91
Huddleston, Barbara, 46, 92, 106
Huddleston, Nancy, 60
Huddleston, Robert, 22
Huddleston, Theresa, 54, 92
Hudson, Don, 31, 99, 107, 108, 124, 126, 133, 135
Hudson, Judith, 60
Hudson, Norm, 54, 109
Huffman, Jo Ann, 46
Huffman, Leroy, 60
Hughes, Jetta, 31, 107
Hughes, Shirley, 60
Hunsley, Donald, 46, 98
Hunter, Carol, 46
Hunter, Carolyn, 60
Hussey, Frances, 46, 92, 103, 111

I

Irwin, Art, 46, 108, 122
Irwin, Gene, 31, 107

J

Jacaway, Nan, 54
Jachino, Verna, 60, 92
Jackson, Alan, 46, 106, 108, 122
Jackson, Don, 31
Jackson, John, 60
Jackson, Joseph, 60
Jackson, Ronald, 46, 98
Jallas, Jo Ann, 60
James, Margie, 46, 96
Jarrell, Betty, 60
Jarvis, Jo Ann, 60
Jeske, Helen, 84, 92
Johnson, Betty, 31, 88, 107
Johnson, Jerry, 46
Johnson, Joan, 46
Johnson, Laurence, 54, 98, 127, 128
Johnson, Louis, 46
Johnson, Richard, 60, 128
Johnson, Verna, 22
Johnson, William, 60, 98
Johnstone, Jim, 32
Jones, Arlene, 46
Jones, Derrell, 54, 98
Jones, Dwayne, 32, 108
Jones, Gerald, 60
Jones, Jackie, 54, 102
Jones, Keith, 46, 98
Jones, Sandra, 60, 99, 102
Jones, Sylvia, 56, 91
Julius, Rosetta, 54

K

Kaczinski, Donna, 23, 32, 97
Kaehler, Robert, 60
Kasa, Juliann, 54
Keefner, Kathryn, 46
Keller, Cathy, 46
Kelley, Darrell, 22
Kelley, Karen, 60, 103
Kelly, Wanda, 60
Kenal, Albert, 60
Kieser, Gladys, 22
Kincaid, Earl, 54
King, Brenda, 46, 125
Kitch, Mabel, 71, 111
Klasing, Frances, 60
Kleinschmidt, Shirley, 46
Klint, Ronald, 60, 122, 130
Knapp, Ronald, 54, 128
Knowski, Jack, 61
Knowski, John, 54, 106
Knox, Barbara, 54
Kochman, Arnold, 32, 110, 136
Kochman, Margaret, 32, 92, 107
Kodrich, Patrick, 32, 122
Komyathy, Darlene, 61, 92, 99, 103
Komyathy, David, 32, 88, 89, 99, 110
Koontz, June, 55, 106, 111
Kotowski, Esther, 61
Kovalik, Irv, 55, 99
Kratzer, Shirley, 32, 107
Kreppert, Beryl, 55, 98, 111
Kreppert, Carolyn, 47
Kronz, Otto, 32, 96, 97, 111
Krska, Patsy, 61
Kuchar, Jack, 61, 122
Kuhn, David, 47, 97
Kuizin, John, 61
Kunz, Carolyn, 55
Kutzora, Florence, 32

L

LaBrier, Carol, 47
LaFura, Mary, 61
Lambert, George, 33, 90, 97, 130, 131
Lamey, E., 58, 67, 99
Landers, Clara, 55
Landis, Robert, 33
Lane, Marilyn, 61
Langston, Jim, 22
Lanham, Joyce, 47, 125
Lankford, Harry, 61, 99
Large, Daisy, 33, 107
Large, Laura, 55
Latonis, Charlie, 61, 122
Laurent, Bob, 47, 136
Laurent, Raymond, 47, 97
Lavin, Pat, 47
Lazar, Gary, 55, 106
Lee, Jo Ann, 47
Leedy, Jennie, 55, 103
Leet, Maurie, 55
Lehman, Charles, 61, 128, 133, 135
Leimbach, Darrell, 61
Leonard, Sandra, 61
Leslie, Fred, 22
Lewellen, Joyce, 23, 25, 33, 88, 89, 95, 110, 111
Lewis, Clifford, 61
Little, Larry, 47, 107
Lober, Arlyn, 74, 88, 108, 124, 128
Lock, Nancy, 61
Loeser, Nancy, 61, 92, 103
Lofboom, Pat, 47, 96, 103, 106
Long, Rena, 61, 103
Lounsberry, Nettie, 16
Loveless, Patty, 33, 107
Lucasey, Raymond, 47
Luke, Hazel, 55
Luparell, Josephine, 61, 92
Lynch, Elaine, 47, 103
Lynn, Carolyn, 23, 33, 95, 96, 97

M

Maisenbacher, Donald, 33, 96
Malensky, Marilyn, 55, 102
Mallicoat, Tom, 33
Maloney, Carole, 61
Malsbury, Reta, 47
Manning, Tony, 61, 122, 130
Mantle, Russell, 61
Marbold, Doris, 55
Margaron, Shirley, 61, 110
Mari, Deanna, 55, 92, 103, 111
Markillie, Marilyn, 61
Marks, Nancy, 61
Marler, Marian, 33, 96, 105
Martin, Ray, 47
Martin, Robert, 47, 90, 96, 108, 120, 133, 134
Martin, Zella, 47, 96
Martinez, Patricia, 61
Maslauski, Bill, 47, 96, 108, 111, 118, 122, 130
Mason, Cecile, 33
Matejka, Patricia, 47, 96, 106
Matejka, Vincent, 61
Mathies, Larry, 61
Mathis, Don, 61
Mathis, Dorothy, 61, 106
Mayer, Patricia, 55
Mayes, Carl, 122, 130
Mayes, Mathis, 61
Mason, Ralph, 81
McAllen, Margaret, 61, 91
McCann, Betty, 61
McCarty, Jeanne, 47, 92
McCarty, JoAnn, 47
McClure, Donald, 47
McConnell, Bob, 56
McConnell, George, 56
McCormack, Lynn, 61, 103
McCormack, Sharon, 47, 96, 103
McCoy, Barbara, 61
McCrady, DeEtta, 34
McCullough, Barbara, 34
McCullough, Norma, 61
McCurley, Grace, 61
McFadden, Nancy, 22
McFarland, Ray, 47
McFarland, Ronald, 61
McKain, Rick, 55
McMullen, Charles, 47, 98, 128
McMullen, Harry, 61, 99
Meador, Dale, 99
Meador, Donna, 61
Medley, David, 61
Meidel, Jack, 34, 89, 98, 110
Mercier, Robert, 22
Mernin, George, 34, 88, 107, 130, 136
Mester, Herman, 17
Metzger, Dolores, 47
Metzger, Joe, 61
Meyer, Gerald, 61
Meyer, Louise, 34, 88, 89, 93, 96, 104
Meyer, Sheila, 34, 88, 94, 97, 111
Meyer, William, 22
Midiri, Angela, 61, 91, 92
Mihelsic, Steven, 55
Miller, Charles, 79
Miller, John, 61, 106
Miller, Joyce, 55, 104
Miller, Larry, 55
Miller, Marilyn, 47
Miller, Ronnie, 61
Minder, Anna, 55, 103
Miner, Shirley, 61
Mitchell, Betty, 34, 105
Mitchell, Robert, 61
Mitts, Kenneth, 47
Moats, Marilyn, 61, 102
Moats, Muriel, 48, 99
Mohr, Marilyn, 61
Mohr, Pat, 48
Monahan, Barbara, 34, 88, 89, 97, 107, 110
Monroe, Noreeda, 61
Monson, Jo Ann, 48, 106

DIRECTORY

Montgomery, John, 55
Monto, George, 34, 88, 97, 104, 109, 111, 136
Montonye, Tanyia, 48
Moore, Jack, 34, 99, 111
Moore, John, 48
Moore, Jim, 55
Moreland, Mabel, 35
Morgan, Harry, 79
Moroz, Drury, 48
Morris, Donna, 35, 88, 91, 95, 97
Morse, Mary, 73
Mosbacher, Janet, 61
Moske, Charles, 48
Moske, Roger, 35
Moske, Tom, 61, 91, 130
Motley, Rita, 61, 92, 102, 103
Mottar, Bob, 35, 108, 109, 122
Mudra, James, 55
Mudra, Julia, 16
Muench, George, 35, 107
Murphy, Elaine, 23, 35, 88, 89, 95, 102, 110
Murray, Harold, 48

N

Napier, Carol, 55
Napier, James, 61, 111
Napier, Robert, 48, 99
Nation, Francis, 61
Nation, Georgia, 55, 112
Naumann, Claudia, 48, 96
Neal, Kenneth, 61
Neal, Shirley, 55, 92, 111, 125
Neece, Connie, 35
Neece, Marilyn, 61
Needham, Delton, 61
Needham, Shirley, 23, 35
Nelson, Alice, 61
Nelson, Frank, 48
Nelson, Harry, 55
Nelson, Ian, 48
Nelson, James, 61
Nelson, Nona, 35, 89, 92, 93, 112
Nesbitt, June, 78, 102
Nesbitt, Marilyn, 48, 97, 103, 106
Nevill, Barbara, 35, 103, 107
Nevitt, Beverly, 36, 92, 102
Nevitt, Jeanette, 48, 92
Nevitt, Jim, 55, 98
Nichols, Thomas, 61, 98
Niewold, Errol, 56
Niewold, Weldon, 62
Nika, Robert, 54, 128
Nolting, Gretchen, 22, 88
Norman, Alberta, 61
Norton, Mildred, 66

O

Oblinger, Josephine, 66
O'Connor, Carol, 55
O'Connor, Rheta, 48
Olive, Leonard, 36, 108, 127, 130
Oliver, Perry, 61
Oliver, William, 61
Olivetti, JoAnn, 36, 89, 102, 110
Olmstead, Viva, 48, 97
O'Neill, Bob, 48
Orme, Don, 22
Orme, Joanne, 55
Orme, Maxine, 23, 36, 107
Osborne, Frank, 17
Osborne, Shirley, 36, 96
Overman, Betty, 61
Overman, Beverly, 36, 88, 97, 107
Owens, Marjorie, 55, 92
Ozyurt, Ellen, 61

P

Padget, Glen, 48, 90, 96, 111
Painter, Joan, 55
Painter, Lillian, 61
Parish, Marie, 56
Parish, Mongene, 61
Parrish, Mary, 61
Park, Stuart, 57
Parks, Barbara, 48, 96, 111, 112
Parnell, Bob, 48, 109
Parrotte, Emma, 4, 69
Parton, Carl, 56
Patton, Joyce, 36, 102, 112
Patton, Norman, 48, 99, 107, 111
Pavlik, Leroy, 23, 36, 89, 108, 110, 124, 126, 133, 134
Pearce, Mary, 61
Penneman, Janet, 22, 88
Peontek, Bonnie, 61
Peontek, Nancy, 61
Perkinton, Joe, 61
Perry, Rosetta, 55, 92, 97
Peterson, Roger, 61, 122
Petrella, Donald, 61
Petrella, Jo Ann, 22
Petschauer, Joyce, 61
Pflug, Urlis, 36, 107
Phillips, Jack, 36, 107, 110, 126, 133, 134
Philmon, Rodg, 61, 128, 133
Philmon, Ron, 37, 93, 96, 107
Pialorsi, Frank, 55, 99
Pickford, Bob, 61, 128
Pierce, Betty, 48, 92
Pierce, Patricia, 61
Pierce, Victor, 55, 98, 106
Pietsek, Carl, 57
Piggott, Marilyn, 61
Piper, Gary, 37, 90, 96, 107, 110
Pirtle, Judy, 61, 102, 103
Piscitelli, Jeanne, 55, 91, 97, 103
Pittman, Bob, 61, 122
Pittman, Carol, 61
Plain, Nell, 81
Poehlman, Edward, 61
Powell, Joyce, 55
Powers, Marilyn, 37, 107
Price, Emma, 55
Prinzavalli, Vito, 48, 108, 120, 122
Propst, Arthur, 61
Pulizos, Diamonda, 62
Purves, Larry, 48, 111

R

Rake, Ron, 62, 98
Ramelow, Ernest, 62
Ramey, Carl, 55
Ramey, Patricia, 48, 103
Randall, Anasue, 55
Ransford, Edward, 85, 108, 117, 124, 128
Rathbone, Laura, 62
Ray, Carol, 22
Ray, Frank, 55, 106, 130
Ray, Shirley, 62
Redding, Pat, 48, 96, 111
Redpath, Anne, 63
Reed, Robert, 55, 130
Rees, Sondra, 48, 92, 94, 97, 106, 112
Reese, Leland, 48, 90, 91, 96, 108, 109, 130, 136
Refine, Alice, 17
Ressler, Jo, 37, 91, 107
Reilly, Claudiann, 62
Renfro, Elmer, 63, 128
Renshaw, Marita, 62
Re Veal, Polly, 62
Reynolds, Ray, 62
Ribar, Peggy, 37, 89, 93, 102
Richards, Carol, 49, 102, 106
Richards, Lois, 55
Richards, Sandra, 62, 102, 106
Richmond, Judie, 62, 103
Richter, Larry, 55, 91, 96, 97, 106, 111
Richter, Randy, 37, 105, 107, 111
Riech, John, 55
Rimini, Eleanor, 49, 102
Rimkus, Barbara, 23, 37, 96, 102, 110
Rinnus, Marilyn, 37
Rinnus, William, 55, 108, 122, 130
Rippey, Opel, 76
Roberts, Carl, 62
Roberts, Ernestine, 63
Roberts, Janet, 62
Roberts, Joanne, 55, 103
Roberts, Joe, 49, 91
Roberts, Kenneth, 62
Roberts, Patricia, 37
Robinson, Delores, 37
Robinson, Don, 55, 130
Robinson, Ray, 62
Robinson, Woodrow, 55
Rogers, Kenneth, 62, 99
Rogers, Rosemarie, 38, 91, 94
Roscetti, Barbara, 62
Rose, Shirley, 107
Ross, Robert, 38, 89, 93, 107, 111, 133, 134
Rowland, Harry, 55
Roy, Beverly, 49, 96
Ruble, Florence, 62
Ruble, Joyce, 62
Ruble, Mary, 62
Rumble, Judith, 49
Runkels, Jack, 62, 130
Rush, Richard, 49
Russell, Carole, 38, 107
Rutledge, Marilyn, 62
Rutledge, Marlene, 62, 91
Rutledge, Velda, 38, 97, 107, 110
Ruzic, Robert, 57
Ryan, Joseph, 49, 91

S

Saathoff, Ronald, 38, 88, 89, 90, 110, 111
Saccomano, Virginia, 38, 107
Sach, Edwin, 83, 99
Sanders, Angie, 55
Sanders, Sherril, 55, 99, 112
Sands, Gordon, 49, 99, 106
Santini, Joe, 62
Sargent, Jo Ann, 62, 112
Sattler, Charles, 22
Schaefer, James, 56
Schafer, Phillip, 62
Schafer, Robert, 56
Scharafin, Joan, 22, 88
Scheffler, John, 56
Scherf, Marjorie, 55, 103
Scheuerman, Dave, 49, 90
Schlosser, Dolores, 55, 104
Schluter, Phyllis, 62, 111
Schmidt, Barbara, 55, 106
Schmidt, Mary, 49, 92
Schneiter, Imogene, 67
Schroeder, Joe, 62
Schroeder, Mary, 55
Schroeder, Robert, 62
Schurchardt, William, 62
Schultz, Don, 55, 110, 128
Schultz, Kathleen, 62
Schwarberg, Barbara, 38, 102, 107
Schwarberg, Robert, 62, 122, 128, 130
Scott, James, 22
Seevers, Faith, 38, 88, 107
Seevers, Sylvia, 49, 97
Seghette, Toby, 62, 99
Seiz, Gary, 38, 96
Selvaggio, Jasper, 38
Senalik, Donna, 62, 99
Sergent, Mildred, 62
Sexton, Norma, 56, 96
Sexton, Shirley, 62
Shadid, Barbara, 22, 88
Sharp, Allan, 49
Shepard, Bill, 57
Shepard, Jeannette, 49, 98, 112

DIRECTORY

Sheppard, Don, 62, 122, 130
Sherrock, Carol, 49, 96, 106
Sheumaker, Naomi, 62
Shidlauski, Frances, 62
Shidlauski, Matthew, 56
Shymanski, Charles, 62, 111
Siebert, Jack, 39, 88, 89, 90, 110
Siefferman, Bob, 56, 91, 99
Sillman, Dorothy, 62, 92, 112
Simanella, Jo Ann, 56, 103
Simpson, Barbara, 62
Sims, Virgil, 56, 94
Sirtout, Helen, 56
Skoda, Kenneth, 49
Skoda, Shirley, 62
Smith, Al, 39, 107, 122, 133, 135
Smith, Alice, 56, 108
Smith, Carol, 39, 89, 107, 110
Smith, Donald, 62
Smith, Donna, 62
Smith, Lawrence, 49, 109, 111
Smith, Patty, 63
Smith, Sheila, 56, 98
Smith, Shirley, 39, 57
Smith, Stu, 49, 96, 97
Smith, Tom, 49, 99
Smithers, Gary, 62
Snider, Louise, 56
Snodgrass, Shirley, 22
Sockel, Ronald, 62
Sorrells, Linda, 62, 92
Sorrells, R. C., 5, 73, 108, 124
Sowle, Patrick, 56
Spears, William, 62
Speeks, Margo, 62, 98
Spent, Bob, 49, 97
Sponsler, Jennie, 56
Sponsler, Ruth, 62, 111
Sprague, Shirley, 39, 107
Spring, Bob, 39, 89, 90, 110
Squires, Doris, 62
Squires, Marie, 49
Stanberry, Delores, 49
Stancil, Darlene, 62
Standridge, John, 62
Staples, Ralph, 56, 99, 106, 136
Starling, Chuck, 49, 106, 122
Starling, John, 62
Steege, Sharon, 62
Steinmetz, Sandra, 39
Stevenson, Joan, 62, 92
Steward, Linda, 49
Stewart, Flora, 56
Stewart, John, 39, 88, 90, 96
Stickney, George, 12
Stinnett, Donna, 23, 39, 88, 89, 95, 102, 110
Stone, Shirley, 56
Stoutamyer, Harry, 49, 96, 108, 121, 122, 127, 133, 135
Strain, Sally, 56, 103, 106, 111
Straker, Ruby, 80
Stroble, Joyce, 57
Strode, Gene, 56, 108, 122, 130
Strode, Richard, 22, 119
Strope, Nedra, 63
Stufflebeam, Ben, 62
Stuper, Norma, 56
Sudkamp, Bob, 22
Suffern, Bill, 56
Suggs, Earl, 62, 122
Sumpter, Harold, 22
Surgis, Barbara, 56
Suter, Patricia, 49, 92, 104
Sutton, Gary, 49
Sutton, John, 49
Sutton, Ronnie, 62

T

Talmant, Yvonne, 56
Tank, Anthony, 62, 130, 136
Tanner, John, 39
Tanner, Reta, 22
Tansky, Bill, 56, 98, 99
Tarvin, Raymond, 62, 122
Taylor, A. M., 77
Taylor, Joan, 62
Taylor, Richard, 49, 111
Tennant, Tom, 62, 130
Tertel, Don, 56, 96
Thannen, Donald, 22, 88
Thedford, Annette, 62
Thiessen, Barbara, 50, 110
Thoburn, JoAnn, 56
Thomas, Marilyn, 62
Thomas, Sharon, 56, 111
Thompson, Dolores, 50, 103
Thompson, Eleanor, 50, 102, 103, 112
Thompson, Jack, 40, 108, 120, 122
Thompson, Merle, 50
Thompson, Sandra, 62
Thornburgh, Paul, 50, 90, 108, 109, 136
Thornburg, Sue, 50
Thorne, Carolyn, 62, 102
Tinsley, Fred, 50
Tisckos, Bill, 56
Tisckos, James, 63
Tobin, Judy, 62, 92
Tobin, Sheila, 40, 107, 110
Tomlin, Joseph, 62, 91
Tomlinson, Robert, 62
Tonellato, Edward, 62
Traylor, Charles, 22, 50, 118, 122
Traylor, Clement, 50
Trippel, Charles, 50, 99
Troesch, Marilyn, 63
Trstensky, Frances, 40
Trstensky, Mary, 62, 92, 106
Trueblood, Dolores, 62
Tuchman, Robert, 50
Turley, Jim, 40, 108, 109
Turnbull, Dixon, 62, 99, 128
Turnbull, Joyce, 62
Turner, Edwin, 62, 106

U

Umbenhower, Lewis, 40, 107, 122
Unsbee, Dick, 56, 99, 106
Ushman, Beverly, 62
Utterback, Harvey, 56

V

Valenti, Bob, 50
Vance, Charles, 50, 108
Vance, Linda, 56, 102
Vanderwater, Orell, 76, 106, 130, 136
Vespa, Connie, 56, 102
Viele, Don, 62
Vose, Harold, 56, 108, 122
Vose, James, 62, 122, 128, 130

W

Wables, Donna, 62
Wadley, Gary, 22
Wainwright, Jim, 40, 88, 96
Wainwright, Mary, 56, 102
Walker, Ruth, 15, 104
Wall, Robert, 50, 90, 91, 96
Wallace, Carol, 62
Wallace, Glen, 62, 122, 130
Wallace, Marilyn, 63
Wanless, Bill, 56
Wanless, Don, 22, 121, 122
Washington, Lillian, 50, 102
Washington, Michael, 63, 128
Waters, Sandra, 50, 106
Watkins, James, 63
Watkins, Marvin, 40, 96
Watson, Charlotte, 63
Watson, Kathryn, 63
Watson, Reginald, 63, 128
Watts, Jo Ann, 56, 91, 104
Watts, Richard, 63
Weed, Walter, 23, 40, 97, 111, 130
Weedman, Jo Ann, 22
Weidler, Rosalie, 40, 91
Weidler, Verna, 91, 96, 103, 106
Weinhoeft, James, 63
Weintrub, Barbara, 40, 102
Weissberg, Nancy, 50, 96
Wente, Alice, 41, 105
Werner, Robert, 63
Werner, Roberta, 63
Werner, Ruth, 56, 92, 97
West, Betty, 63
West, Melvin, 50, 90, 96, 97, 108
Wetzel, J., 77, 88, 111
Whalen, Georgia, 16
Whalen, Sharon, 50, 97
Wheeler, Marilyn, 50, 96, 104
Wheeler, Donna, 63, 112
Wheeling, Lucille, 50
Wheeling, Carol, 63, 103
White, Barbara, 63
White, Virginia, 41, 63
White, Willis, 23, 97, 108, 121, 122
Whitesell, Betty, 56
Whitmore, James, 50
Whitney, King, 50, 90, 96
Whitworth, Charlene, 50, 97, 106
Wicks, Kay, 96
Wilcoxon, Kenny, 50, 96
Wilk, Joe, 56
Wilkin, Gerald, 63
Willett, Donald, 63
Williams, David, 56
Williams, Dean, 50
Williams, Doris, 63, 92, 103, 125
Williams, Pat, 51
Williams, Richard, 63
Williams, Sam, 79
Williams, William, 56
Willmeth, Sharon, 56, 97
Willoughby, Noah, 63
Wilson, Edward, 51, 90, 108, 119, 122, 130
Wilson, Gerald, 57
Wilson, Phyllis, 63
Wilson, Robert Dale, 56
Wilson, Robert Francis, 63
Wilson, Tom, 63, 99
Wineman, Ruth, 78, 102
Wise, Barbara, 41, 88
Wise, Beverly, 56
Witte, Lavern, 56
Wolf, Bob, 56, 128, 133, 135
Wooddell, Lee, 56, 99
Woodrum, Jim, 22
Woods, Mary, 63
Woollen, Sharon, 56
Woollen, William, 63
Wright, Shirley, 51

Y

Yannone, Marie, 63
Yannone, Millie, 41, 96
Yates, Darlene, 22
Yeaman, Sandra, 56
Young, Dave, 63
Young, David, 63, 122
Yucus, Pat, 51
Yung, Allen, 41
Yuroff, Bill, 41, 107
Yuroff, Evelyn, 56, 88
Yuskus, Judy, 56, 102, 103

Z

Zelle, Donald, 63, 122, 130
Zigler, Dorothy, 98
Zilinski, Dorothy, 51
Zimmerman, Betty, 51
Zimmerman, Beverley, 63
Zimmerman, Jim, 51
Zukas, Robert, 56
Zummo, Rosalind, 51

Library of the Museum